

Permit Memo  
CHUGACH ELECTRIC ASSOCIATION, INC.  
Anchorage Alaska

April 1, 2026

TO: Marshall Elliott, Sr. Designer  
Devon Lamonthe, Distribution Design Manager

FROM: Cynthia Coughlin, Right of Way Manager 

SUBJECT: Permit US Army Corp of Engineering - Portage SS to beginning of Whittier Tunnel (Holland America- Portage rebuild, 322 Feeder Reconductor SI), E2214092/ PMT  
CEA Map P001, 3,4,5,6,7,8,9 &10

**POA 2025-00303 - 20260324 – November 2026 thru April 2027**

A copy of this permit must be on the job site at all times during construction.

After construction is completed, fill in the following information and return to Land Services.

- 1) Date of construction: \_\_\_\_\_
- 2) Contractor: \_\_\_\_\_
- 3) Crew Foreman: \_\_\_\_\_
- 4) If pavement cut: \_\_\_\_\_
  - a) Date pavement patched: \_\_\_\_\_
  - b) Pavement patch contractor: \_\_\_\_\_
- 5) Comments: \_\_\_\_\_  
\_\_\_\_\_  
\_\_\_\_\_

.....  
\*\*\*For Land Services Use Only\*\*\*

Date returned: \_\_\_\_\_  
Comments: \_\_\_\_\_  
\_\_\_\_\_  
\_\_\_\_\_



**DEPARTMENT OF THE ARMY**  
**ALASKA DISTRICT, U.S. ARMY CORPS OF ENGINEERS**  
**REGULATORY DIVISION**  
**P.O. BOX 6898**  
**JBER, AK 99506-0898**

March 24, 2026

Regulatory Division  
POA-2025-00302

Chugach Electric Association, Inc. (CEA)  
Attn: Ms. Cynthia Coughlin  
5601 Electron Drive  
P.O. Box 196300  
Anchorage, Alaska 99519

Dear Ms. Coughlin:

This letter is in response to your June 10, 2025, application for a Department of the Army (DA) permit on behalf of the CEA, to permanently discharge approximately 776 cubic yards of material into 0.07-acre of waters of the United States (WOTUS) and temporarily discharge approximately 81 cubic yards of material into 0.01-acre of WOTUS to reconstruct and upgrade five (5) miles of existing 25-kilavolt overhead line from Portage Substation to an existing switch located west of Portage Lake. This project has been assigned file number POA-2025-00302, Portage Creek, which should be referred to in all future correspondence with this office. The project site is located within Sections 4, 5, 9, 10, 11, 13, and 14, T. 8 N., R. 3 E., Seward Meridian; in Portage Valley, Alaska. The proposed project spans approximately five (5) miles and begins at approximately Latitude 60.8192° N., Longitude 148.9740° W. and ends at approximately Latitude 60.7858° N., Longitude 148.8505° W.

DA authorization is necessary because your project will involve placement of fill material into WOTUS under our regulatory jurisdiction.

Based upon the information and plans you provided, we hereby verify that the work described above, which will be performed in accordance with the enclosed plan (sheets 1-17), dated May 2025, is authorized by Nationwide Permit (NWP) No. 57, Electric Utility Line and Telecommunication Activities. Enclosed is a copy of NWP No. 57, as well as the Regional and General Conditions. These documents are also available on our website at <https://www.poa.usace.army.mil/Missions/Regulatory/Types-of-Permits/Nationwide-Permits/>. The following Regional Conditions apply to your project: C (Activities Involving Trenching), D (Site Revegetation for Projects with Ground Disturbing Activities), E (Delineation of Project Footprint), F (Maintenance of Hydrology Patterns), and G (Clean Fill Material). You must comply with all terms and conditions associated with NWP No. 57, as well as with the special conditions listed below:

Special Conditions:

1. **Erosion Control:** The Permittee shall install erosion control measures along the perimeter of all work areas to prevent the displacement of fill material outside the authorized work area. The erosion control measures shall remain in place and be maintained until all authorized work is completed and the work areas are stabilized. Immediately after completion of the final grading of the land surface, all slopes, land surfaces, and filled areas shall be stabilized using sod, degradable mats, barriers, or a combination of similar stabilizing materials to prevent erosion.
2. **Protection of Water Circulation Patterns:** The Permittee shall ensure that the project minimizes alterations to water circulation patterns to the extent practicable. If it is determined by the United States Army Corps of Engineers that the project negatively impacts the hydrology within WOTUS, as evidenced by ponding water, or drying of soils and vegetation, change in deposition patterns or other negative secondary impacts adjacent to the project footprint, the Permittee may be required to take additional measures (i.e. install additional depressed road beds, culvert(s), or a similar water conduit) in the authorized project to re-establish the hydrology of the area to that of pre-construction conditions.
3. **Work Windows in WOTUS:** All work in jurisdictional aquatic resources, including fills or structures, shall occur between November 1 to April 30, to reduce impacts to aquatic resources. Exceptions to these time periods require case-specific written approval from the United States Army Corps of Engineers.

Further, please note General Condition 30 requires that you submit a signed certification to us once any work and required mitigation are completed. Enclosed is the form for you to complete and return to our office.

Unless this NWP is modified or revoked, it expires on March 15, 2031. If you commence or are under contract to commence this activity before the date that the NWPs are modified or revoked, you will have twelve (12) months from the date of the modification or revocation of the NWPs to complete the activity under the present terms and conditions of these nationwide permits. It is incumbent upon you to remain informed of the changes to the NWPs.

This permit should not be considered as an approval of the design features of any activity authorized or an implication that such construction is considered adequate for any purpose intended. It does not authorize any damages to private property, invasion of private rights, or any infringement of federal, state, or local laws or regulations.

Please contact me via email at [Olivia.K.Ortiz@usace.army.mil](mailto:Olivia.K.Ortiz@usace.army.mil), by mail at the address above, by phone at (907) 753-2586, or toll free from within Alaska at

(800) 478-2712, if you have questions or to request paper copies. For more information about the Regulatory Program, please visit our website at [www.poa.usace.army.mil/Missions/Regulatory](http://www.poa.usace.army.mil/Missions/Regulatory).

Sincerely,

A handwritten signature in cursive script that reads "Olivia Ortiz".

Olivia Ortiz  
Regulatory Specialist

Enclosures

ENCLOSURE



**US Army Corps of Engineers  
Alaska District**

Permit Number: POA-2025-00302

Name of Permittee: Chugach Electric Association, Inc.

Date of Issuance: March 24, 2026

Upon completion of the activity authorized by this permit and any mitigation required by the permit, sign this certification and return it to Ms. Olivia Ortiz at [regpagemaster@usace.army.mil](mailto:regpagemaster@usace.army.mil), or the following address:

U.S. Army Corps of Engineers  
Alaska District  
Regulatory Division  
P.O. Box 6898  
JBER, AK 99506-0898

Please note that your permitted activity is subject to a compliance inspection by a U.S. Army Corps of Engineers representative. If you fail to comply with this permit you are subject to permit suspension, modification, or revocation.

I hereby certify that the work authorized by the above-referenced permit has been completed in accordance with the terms and conditions of the said permit, and required mitigation was completed in accordance with the permit conditions.

  
Signature of Permittee

  
Date

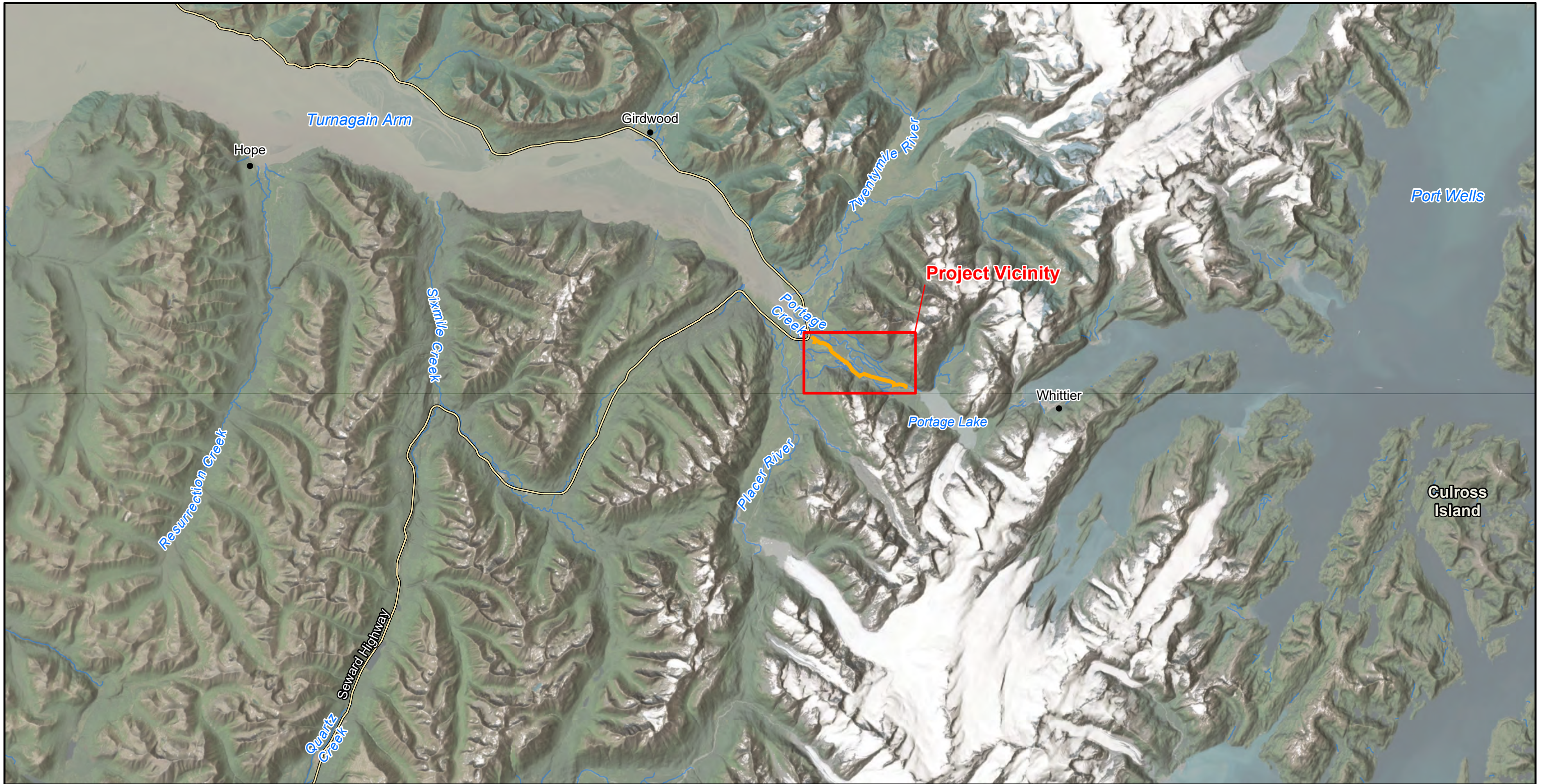

Portage 25kV Overhead Line Project

Project Vicinity

**Legend**

- Town
- Transmission Line
- Road
- Anadromous streams



0 2 4 Miles

HORIZONTAL DATUM:  
NAD 83 AK State Plane Zone 4



APPLICANT: Chugach Electric Association

FILE NO: POA-2025-00302

LOCATION: Seward Meridian:  
T8N, R3E, Sections 4, 5, 9, 10, 13, and 14

Figure 1

DATE: May 2025

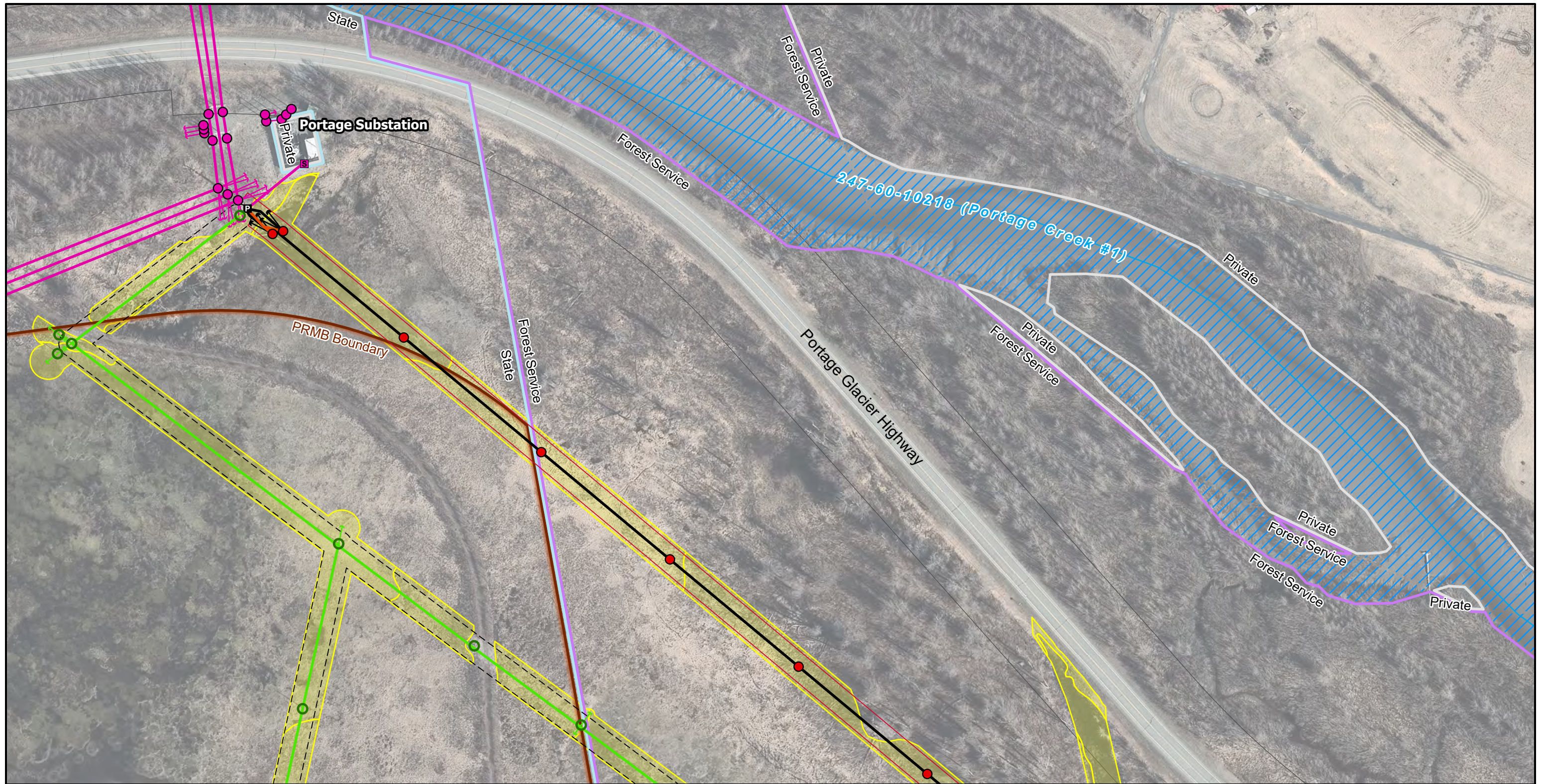

Portage 25kV Overhead Line Project

Project Overview

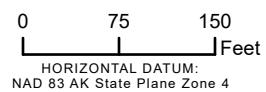

- |                                |  |                                  |
|--------------------------------|--|----------------------------------|
| ● New Poles                    | — Trench                                       | <b>Land Ownership Boundaries</b> |
| ■ New Pullbox                  | ⋮ Approx Existing ROW                          | — Forest Service                 |
| — New Facilities               | □ New ROW                                      | — Private                        |
| ○ Remove (demolish) poles      | — DOT ROW Boundary                             | — State                          |
| — Remove (demolish) Facilities | ~ AWC Stream                                   | — PRMB Boundary                  |
| ● Existing Poles               | ~ HDR Wetland and Waterbody Mapping (HDR 2024) | ⋮ Undetermined (water)           |
| ■ Existing Switch              | ~ Wetland                                      |                                  |
| — Existing Facilities          |  |                                  |

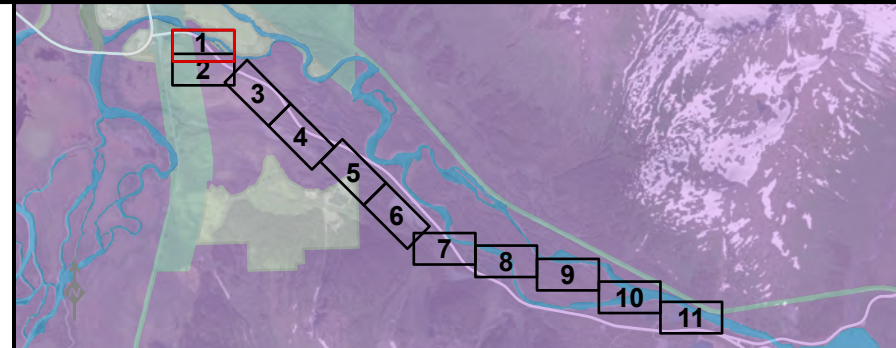

APPLICANT: Chugach Electric Association

FILE NO: POA-2025-00302

LOCATION: Seward Meridian:  
T8N, R3E, Sections 4, 5, 9, 10, 13, and 14

Figure 2

Sheet 1 of 11

DATE: May 2025



Portage 25kV Overhead Line Project

Project Overview

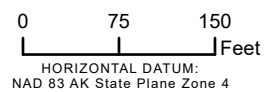

- New Poles
  - New Facilities
  - Remove (demolish) poles
  - Remove (demolish) Facilities
  - Approx Existing ROW
  - New ROW
  - DOT ROW Boundary
  - AWC Stream
- HDR Wetland and Waterbody Mapping (HDR 2024)
- Wetland
- Land Ownership Boundaries**
- Forest Service
  - Private
  - State
  - PRMB Boundary
  - Undetermined (water)

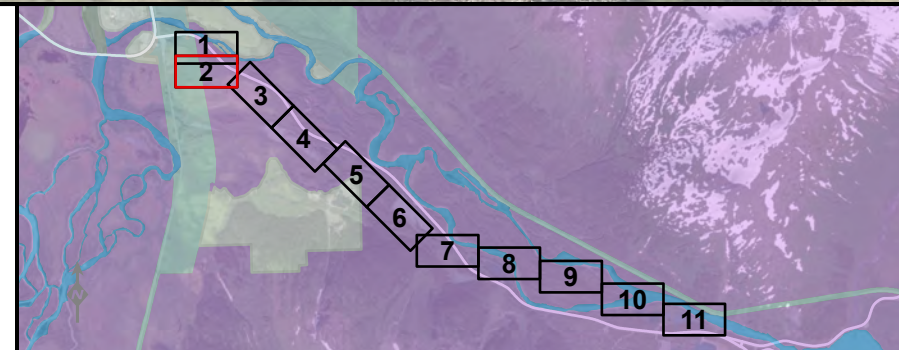

APPLICANT: Chugach Electric Association

FILE NO: POA-2025-00302

LOCATION: Seward Meridian:  
T8N, R3E, Sections 4, 5, 9, 10, 13, and 14

Figure 2

Sheet 2 of 11

DATE: May 2025



247-60-10210-2015-0020  
(Unnamed)

Portage 25kV Overhead Line Project  
Project Overview

- New Poles
- New Facilities
- Remove (demolish) poles
- Remove (demolish) Facilities
- Approx Existing ROW
- New ROW
- DOT ROW Boundary
- AWC Lake
- HDR Wetland and Waterbody Mapping (HDR 2024)
- Wetland

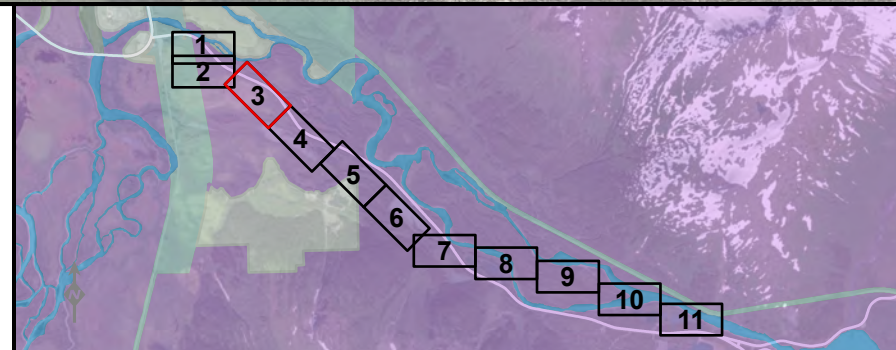
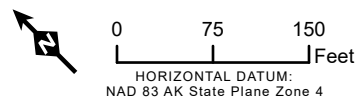

APPLICANT: Chugach Electric Association  
FILE NO: POA-2025-00302  
LOCATION: Seward Meridian:  
T8N, R3E, Sections 4, 5, 9, 10, 13, and 14  
Figure 2  
Sheet 3 of 11  
DATE: May 2025



Portage 25kV Overhead Line Project  
Project Overview

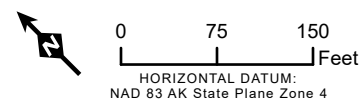

- |                                  |  |
|----------------------------------|--|
| Winter Stream Crossing Locations | New ROW                                      |
| New Poles                        | DOT ROW Boundary                             |
| New Facilities                   | AWC Stream                                   |
| Remove (demolish) poles          | AWC Lake                                     |
| Remove (demolish) Facilities     | HDR Wetland and Waterbody Mapping (HDR 2024) |
| Approx Existing ROW              | Wetland                                      |
|                                  | Waterbody                                    |

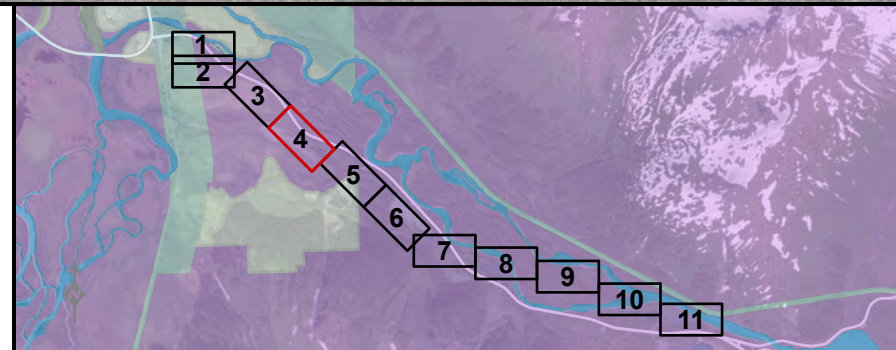

APPLICANT: Chugach Electric Association  
FILE NO: POA-2025-00302  
LOCATION: Seward Meridian:  
T8N, R3E, Sections 4, 5, 9, 10, 13, and 14  
Figure 2  
Sheet 4 of 11  
DATE: May 2025

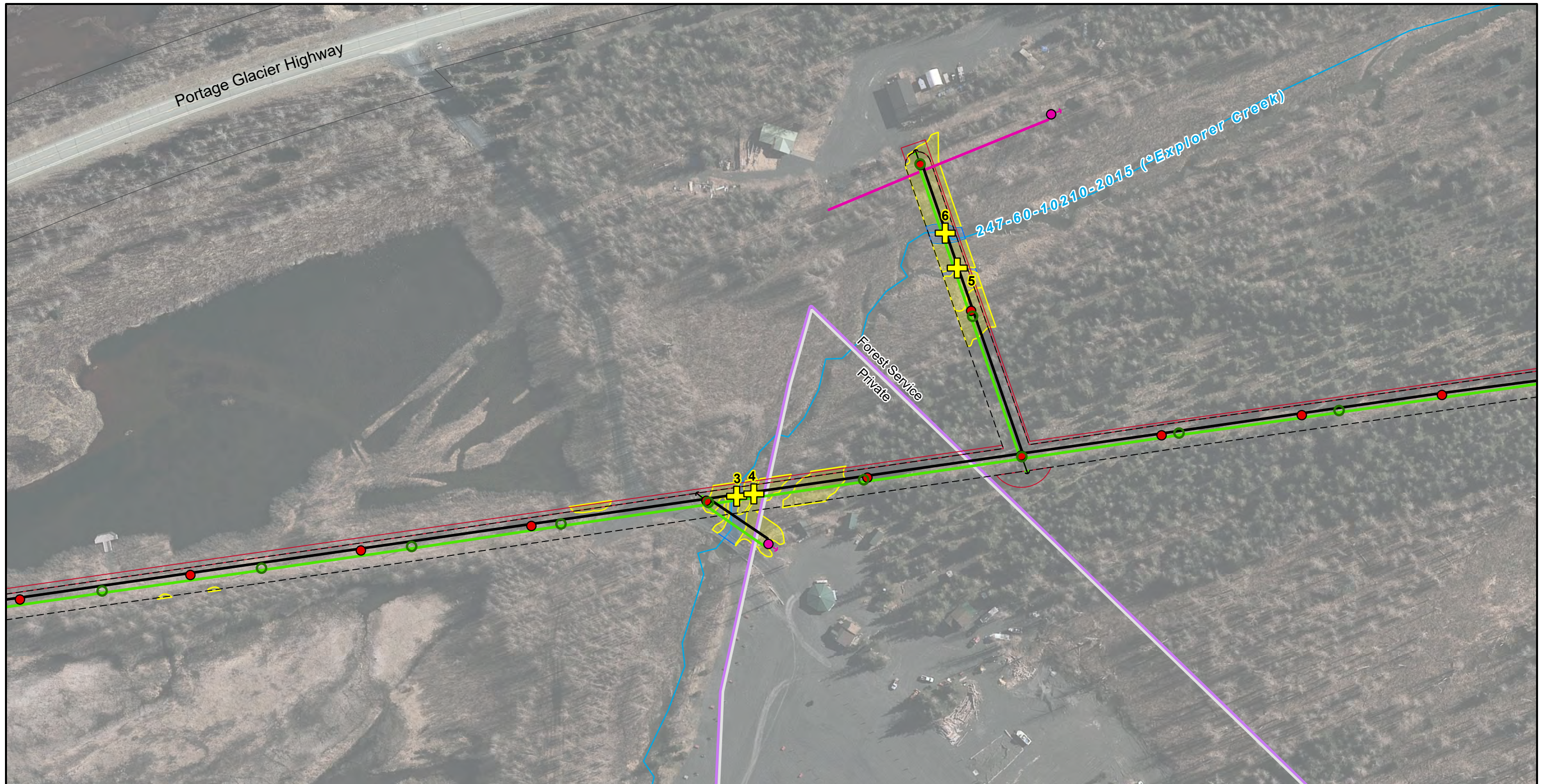

Portage 25kV Overhead Line Project  
Project Overview

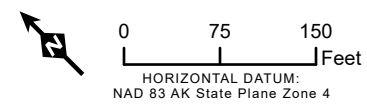

- |                                  |                     |                     |           |
|----------------------------------|---------------------|---------------------|-----------|
| Winter Stream Crossing Locations | Existing Poles      | Existing Facilities | Wetland   |
| New Poles                        | Approx Existing ROW | New ROW             | Waterbody |
| New Facilities                   | DOT ROW Boundary    | Forest Service      | Private   |
| Remove (demolish) poles          | AWC Stream          |                     |           |
| Remove (demolish) Facilities     |                     |                     |           |

- HDR Wetland and Waterbody Mapping (HDR 2024)
- Land Ownership Boundaries**

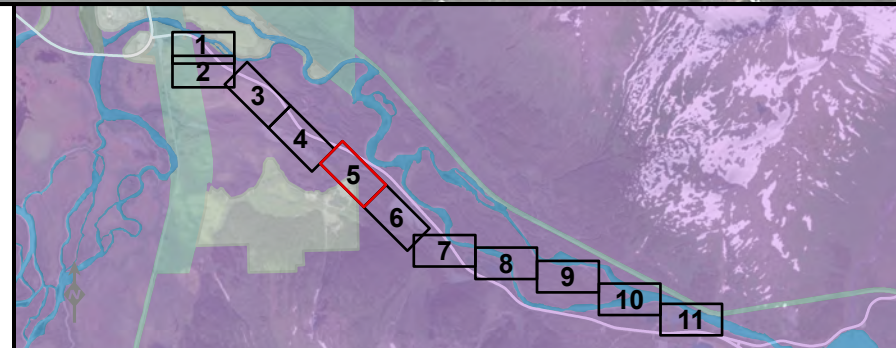

APPLICANT: Chugach Electric Association  
FILE NO: POA-2025-00302  
LOCATION: Seward Meridian:  
T8N, R3E, Sections 4, 5, 9, 10, 13, and 14  
Figure 2  
Sheet 5 of 11  
DATE: May 2025

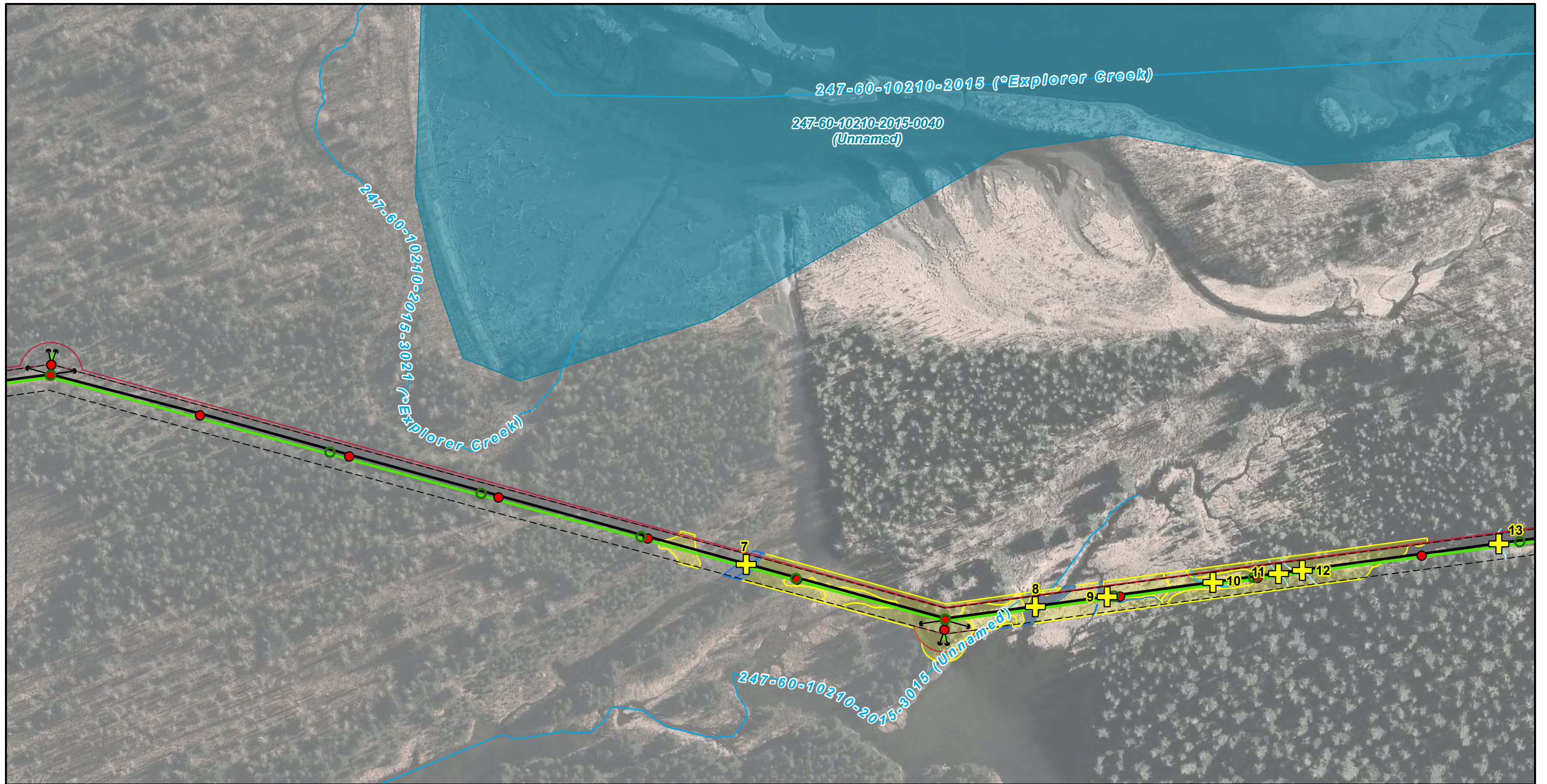

Portage 25kV Overhead Line Project  
Project Overview

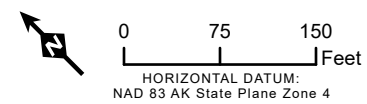

- |                                  |  |
|----------------------------------|--|
| Winter Stream Crossing Locations | AWC Stream                                   |
| New Poles                        | AWC Lake                                     |
| New Facilities                   | HDR Wetland and Waterbody Mapping (HDR 2024) |
| Remove (demolish) poles          | Wetland                                      |
| Remove (demolish) Facilities     | Waterbody                                    |
| Approx Existing ROW              | Perennial Stream                             |
| New ROW                          | Intermittent Stream                          |

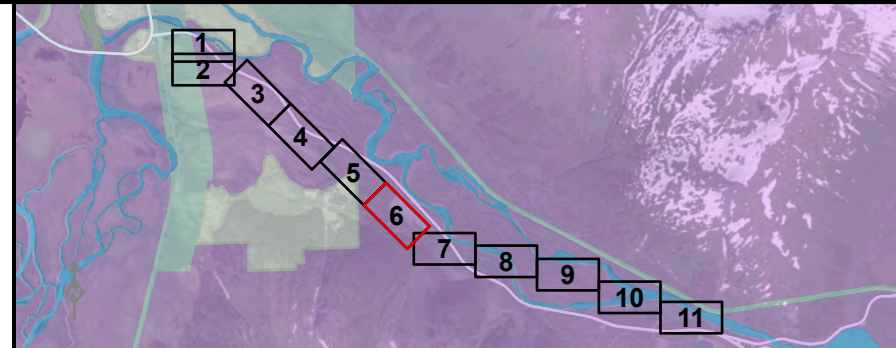

APPLICANT: Chugach Electric Association  
FILE NO: POA-2025-00302  
LOCATION: Seward Meridian:  
T8N, R3E, Sections 4, 5, 9, 10, 13, and 14  
Figure 2  
Sheet 6 of 11  
DATE: May 2025

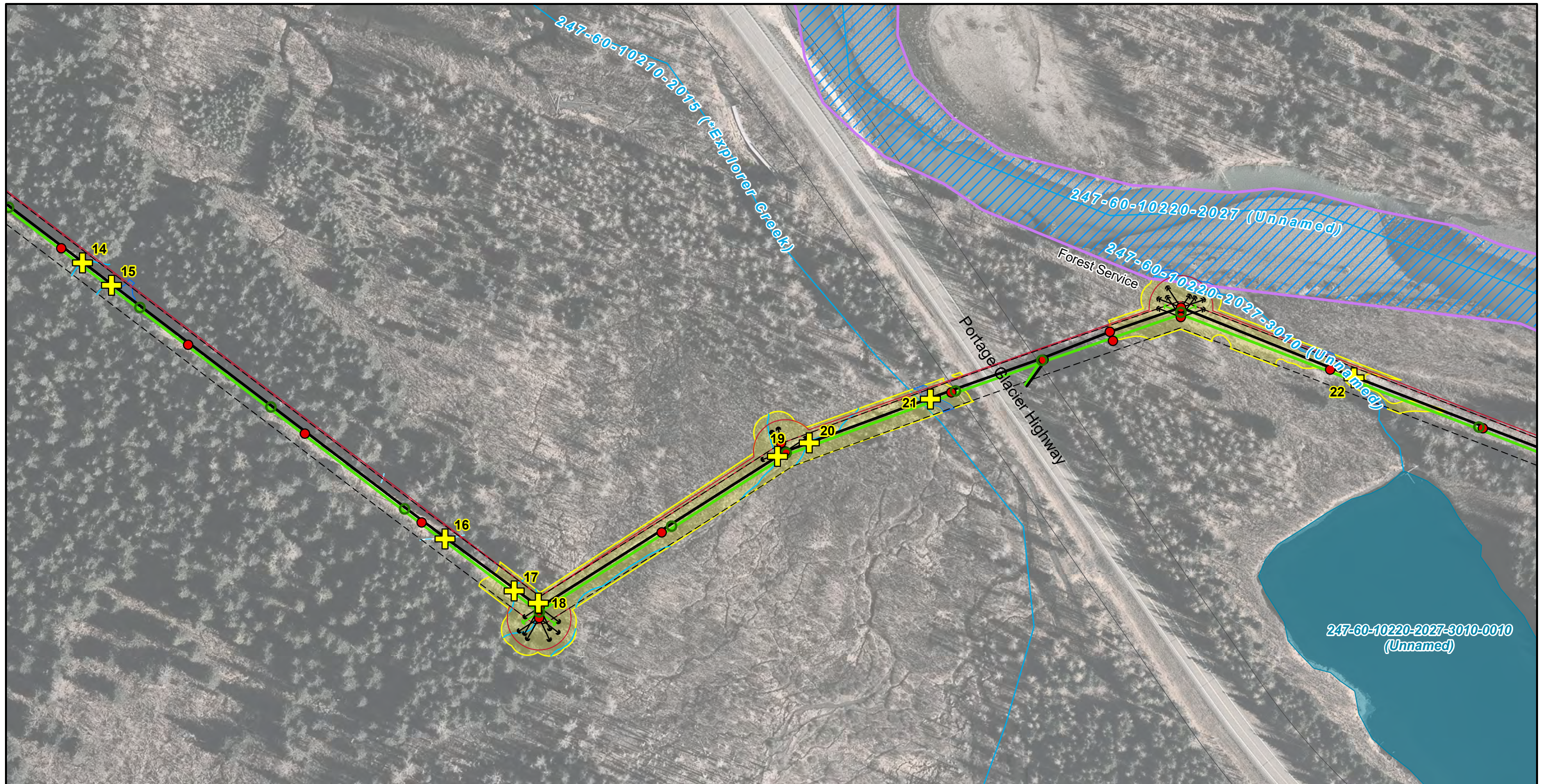

Portage 25kV Overhead Line Project  
Project Overview



0 75 150 Feet  
HORIZONTAL DATUM:  
NAD 83 AK State Plane Zone 4

- |                                  |  |                                  |
|----------------------------------|--|----------------------------------|
| Winter Stream Crossing Locations | New ROW                                      | Waterbody                        |
| New Poles                        | DOT ROW Boundary                             | Perennial Stream                 |
| New Facilities                   | AWC Stream                                   | Intermittent Stream              |
| Remove (demolish) poles          | AWC Lake                                     | <b>Land Ownership Boundaries</b> |
| Remove (demolish) Facilities     | HDR Wetland and Waterbody Mapping (HDR 2024) | Forest Service                   |
| Approx Existing ROW              | Wetland                                      | Undetermined (water)             |

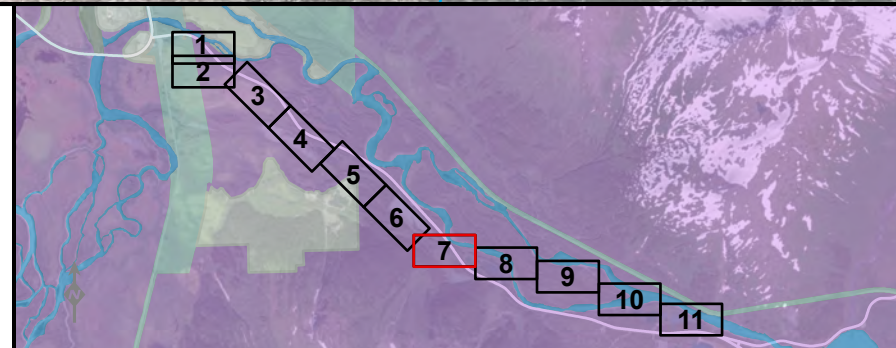

APPLICANT: Chugach Electric Association  
FILE NO: POA-2025-00302  
LOCATION: Seward Meridian:  
T8N, R3E, Sections 4, 5, 9, 10, 13, and 14  
Figure 2  
Sheet 7 of 11  
DATE: May 2025

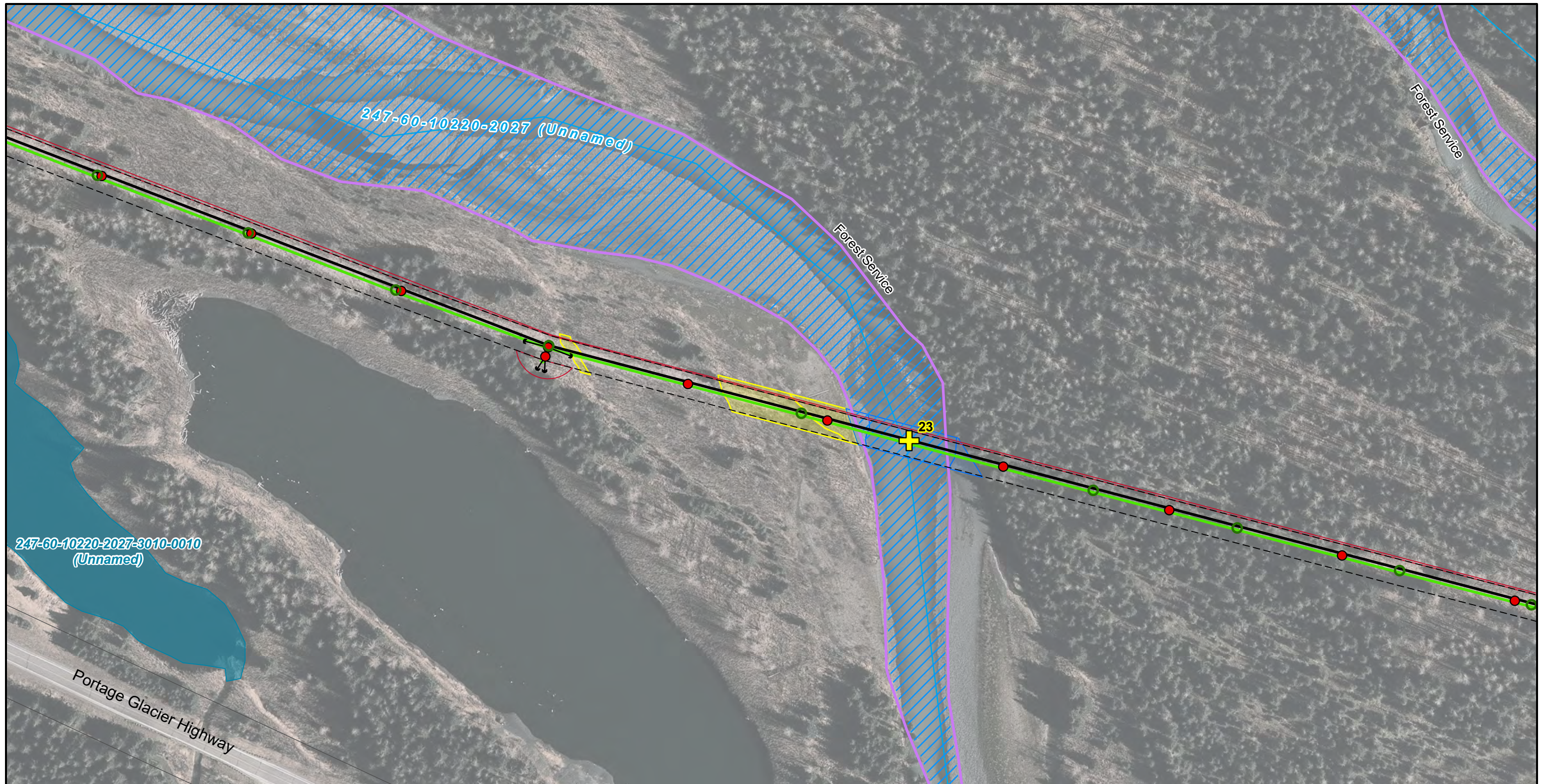

Portage 25kV Overhead Line Project  
Project Overview

- |                                  |                     |  |
|----------------------------------|---------------------|--|
| Winter Stream Crossing Locations | Approx Existing ROW | HDR Wetland and Waterbody Mapping (HDR 2024) |
| New Poles                        | New ROW             | Wetland                                      |
| New Facilities                   | DOT ROW Boundary    | Waterbody                                    |
| Remove (demolish) poles          | AWC Stream          | <b>Land Ownership Boundaries</b>             |
| Remove (demolish) Facilities     | AWC Lake            | Forest Service                               |
|                                  |                     | Undetermined (water)                         |

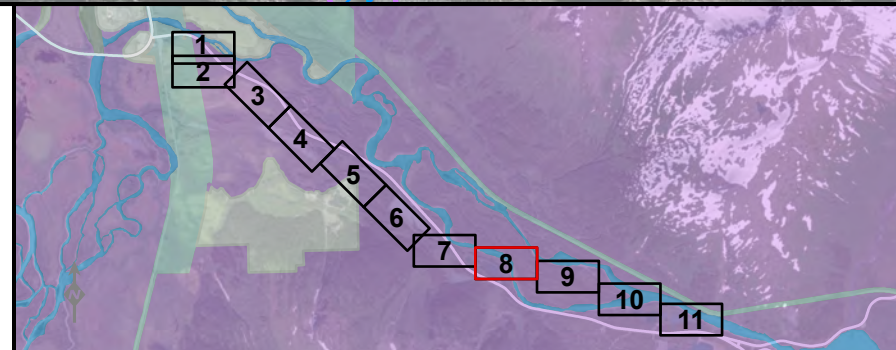
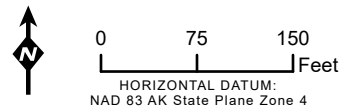

APPLICANT: Chugach Electric Association  
FILE NO: POA-2025-00302  
LOCATION: Seward Meridian:  
T8N, R3E, Sections 4, 5, 9, 10, 13, and 14  
Figure 2  
Sheet 8 of 11  
DATE: May 2025



Portage 25kV Overhead Line Project

Project Overview



0 75 150 Feet  
 HORIZONTAL DATUM:  
 NAD 83 AK State Plane Zone 4

- New Poles
- New Facilities
- Remove (demolish) poles
- Remove (demolish) Facilities
- Approx Existing ROW
- New ROW
- ~ AWC Stream
- Land Ownership Boundaries**
- Forest Service
- // Undetermined (water)

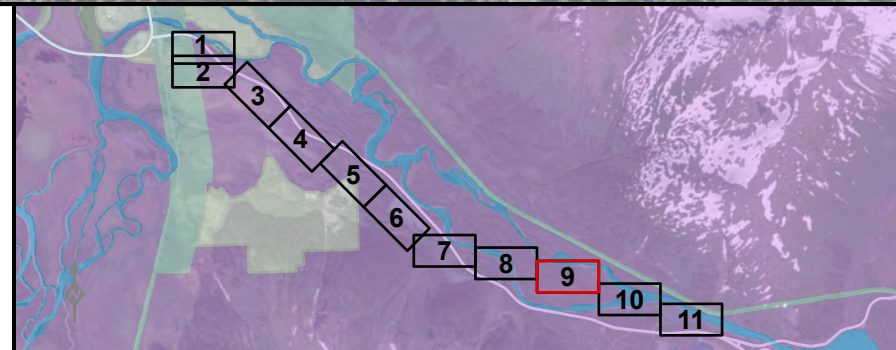

APPLICANT: Chugach Electric Association

FILE NO: POA-2025-00302

LOCATION: Seward Meridian:  
 T8N, R3E, Sections 4, 5, 9, 10, 13, and 14

Figure 2

Sheet 9 of 11

DATE: May 2025

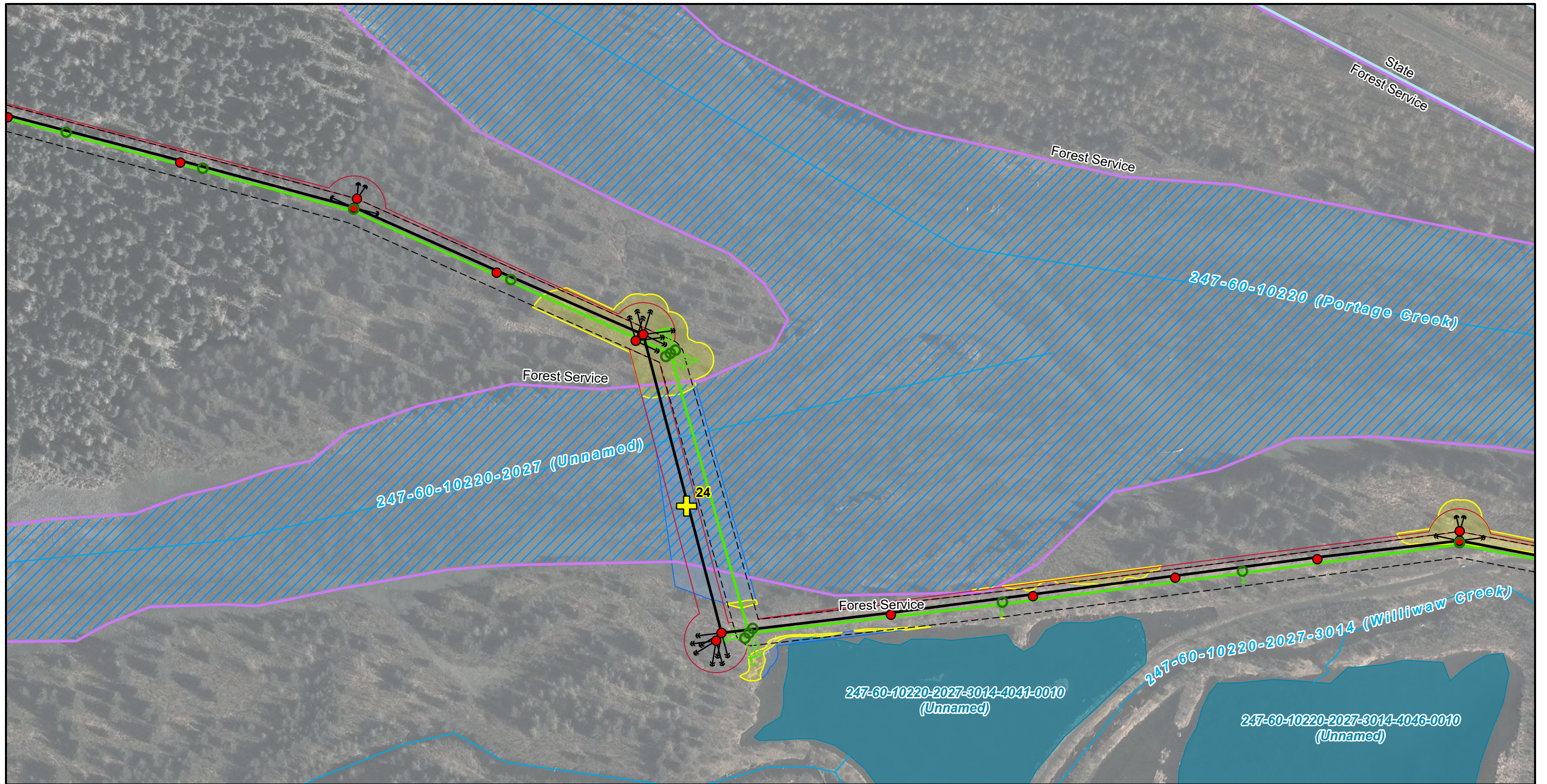

Portage 25kV Overhead Line Project  
Project Overview



0 75 150 Feet  
HORIZONTAL DATUM:  
NAD 83 AK State Plane Zone 4

- |                                  |  |                                  |
|----------------------------------|--|----------------------------------|
| Winter Stream Crossing Locations | Approx Existing ROW                          | Waterbody                        |
| New Poles                        | New ROW                                      | <b>Land Ownership Boundaries</b> |
| New Facilities                   | AWC Stream                                   | Forest Service                   |
| Remove (demolish) poles          | AWC Lake                                     | State                            |
| Remove (demolish) Facilities     | HDR Wetland and Waterbody Mapping (HDR 2024) | Undetermined (water)             |
|                                  | Wetland                                      |                                  |

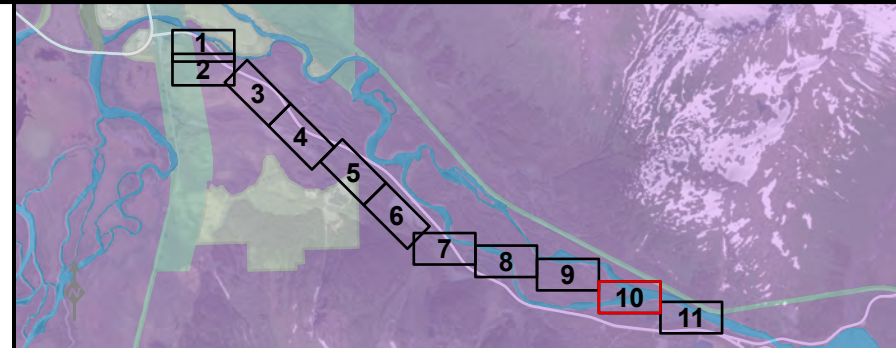

APPLICANT: Chugach Electric Association  
FILE NO: POA-2025-00302  
LOCATION: Seward Meridian:  
T8N, R3E, Sections 4, 5, 9, 10, 13, and 14  
Figure 2  
Sheet 10 of 11  
DATE: May 2025

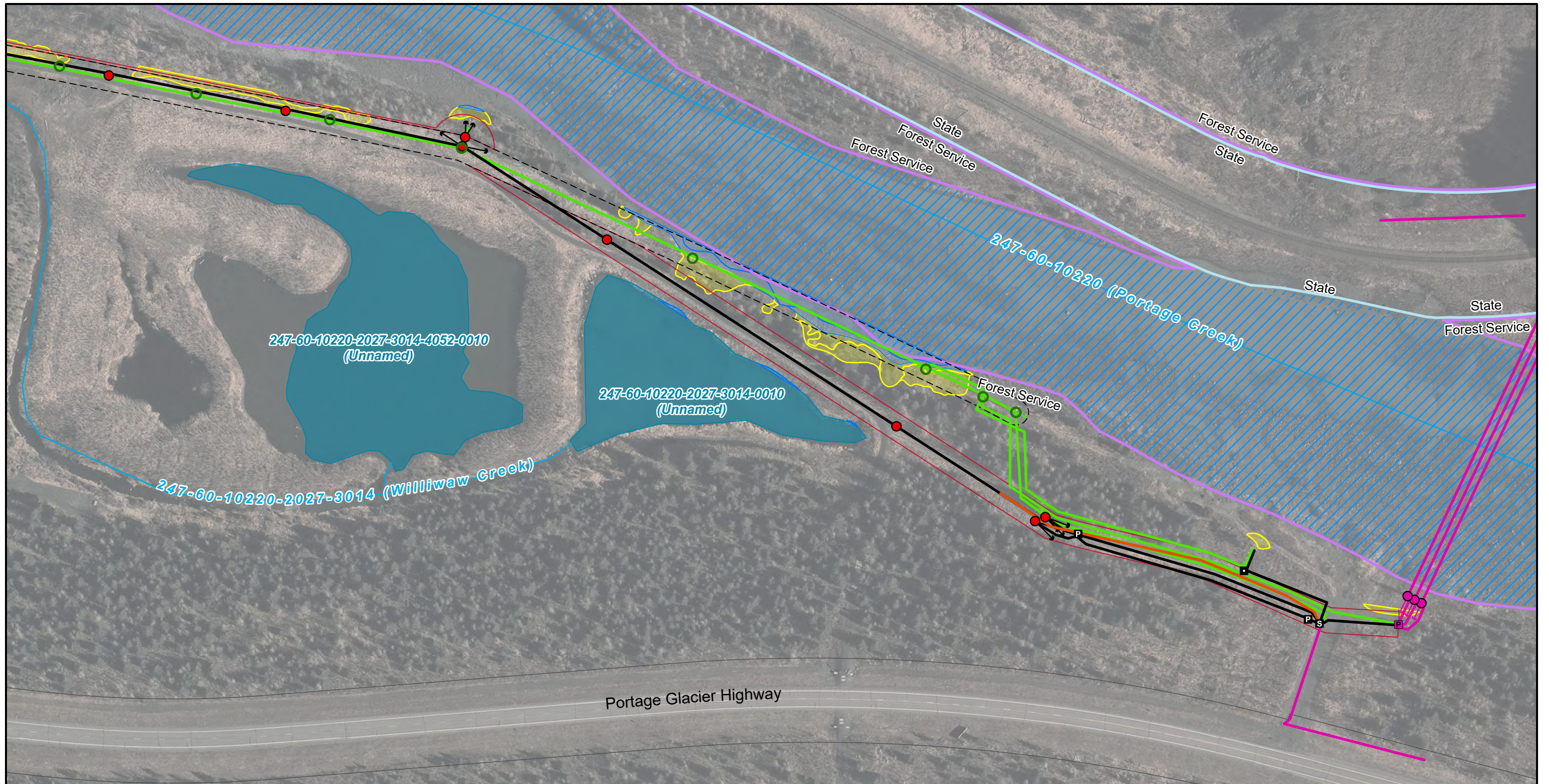

Portage 25kV Overhead Line Project

Project Overview

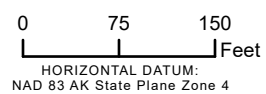

- |                                |                       |  |
|--------------------------------|-----------------------|--|
| ● New Poles                    | ■ Existing Pullbox    | HDR Wetland and Waterbody Mapping (HDR 2024) |
| ■ New Padmount                 | — Existing Facilities | Wetland                                      |
| Ⓢ New Switch                   | — Trench              | Waterbody                                    |
| Ⓟ New Pullbox                  | ⌊ Approx Existing ROW | <b>Land Ownership Boundaries</b>             |
| — New Facilities               | □ New ROW             | Forest Service                               |
| ○ Remove (demolish) poles      | — DOT ROW Boundary    | State  |
| — Remove (demolish) Facilities | — AWC Stream          | Undetermined (water)                         |
| ● Existing Poles               | — AWC Lake            |  |

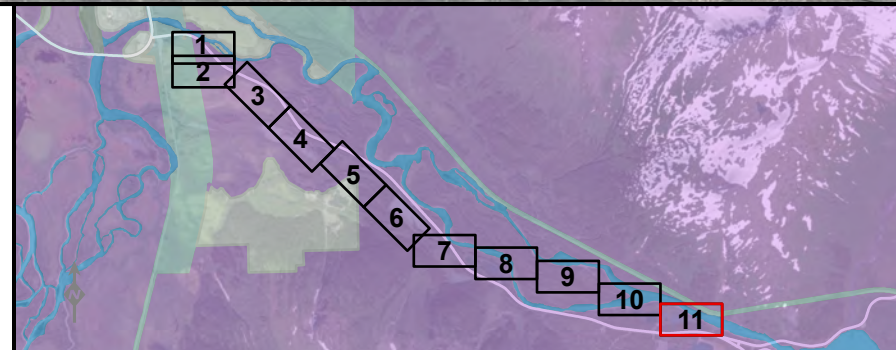

APPLICANT: Chugach Electric Association

FILE NO: POA-2025-00302

LOCATION: Seward Meridian:  
T8N, R3E, Sections 4, 5, 9, 10, 13, and 14

Figure 2

Sheet 11 of 11

DATE: May 2025

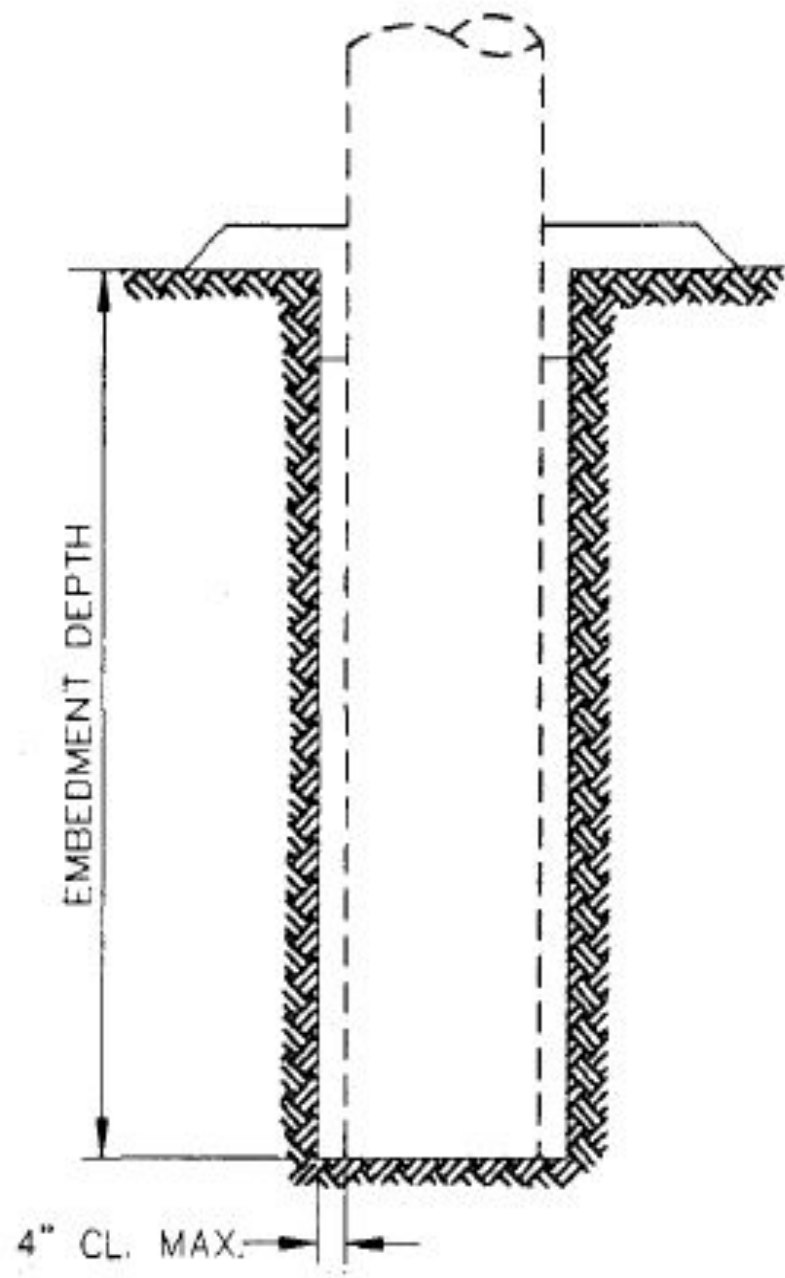

Portage 25kV Overhead Line Project  
 Typical Pole Foundation



APPLICANT: Chugach Electric Association  
 FILE NO: POA-2025-00302  
 LOCATION: Seward Meridian:  
 T8N, R3E, Sections 4, 5, 9, 10, 13, and 14  
 WATERWAY: Portage Creek, Explorer Creek, Unnamed Creeks  
 Figure 3  
 DATE: May 2025

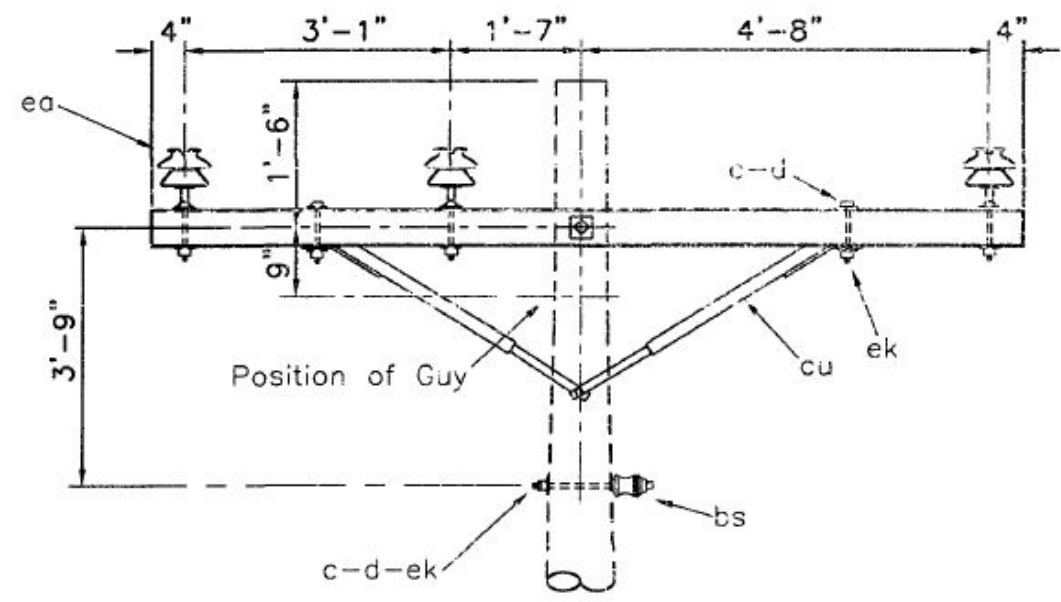
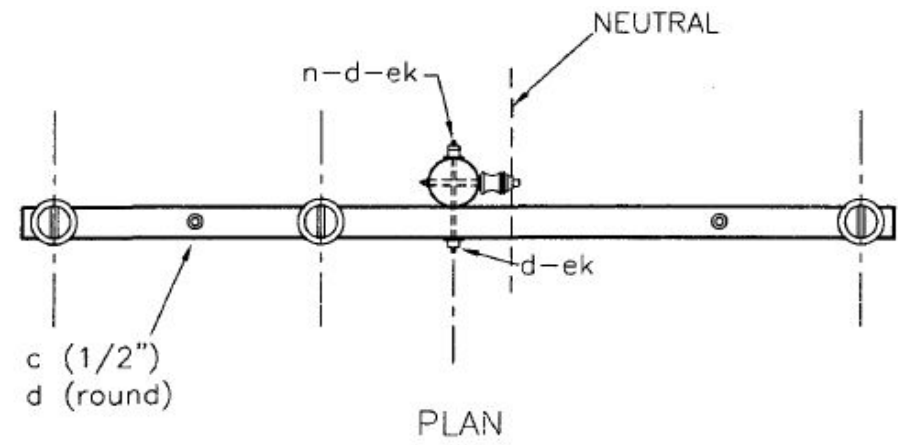

- NOTES:
- 1- Maximum transverse load: 750 lbs. per conductor
  - 2- Maximum line angle within load limits: 5°
  - 3- Center phase must be covered for avian protection. Specify SM5-RC pin cover.
  - 4- Attachment height to be specified for underbuild construction.

Portage 25kV Overhead Line Project  
 Typical Pole Crossarm



APPLICANT: Chugach Electric Association  
 FILE NO: POA-2025-00302  
 LOCATION: Seward Meridian:  
 T8N, R3E, Sections 4, 5, 9, 10, 13, and 14  
 WATERWAY: Portage Creek, Explorer Creek, Unnamed Creeks  
 Figure 4  
 DATE: May 2025

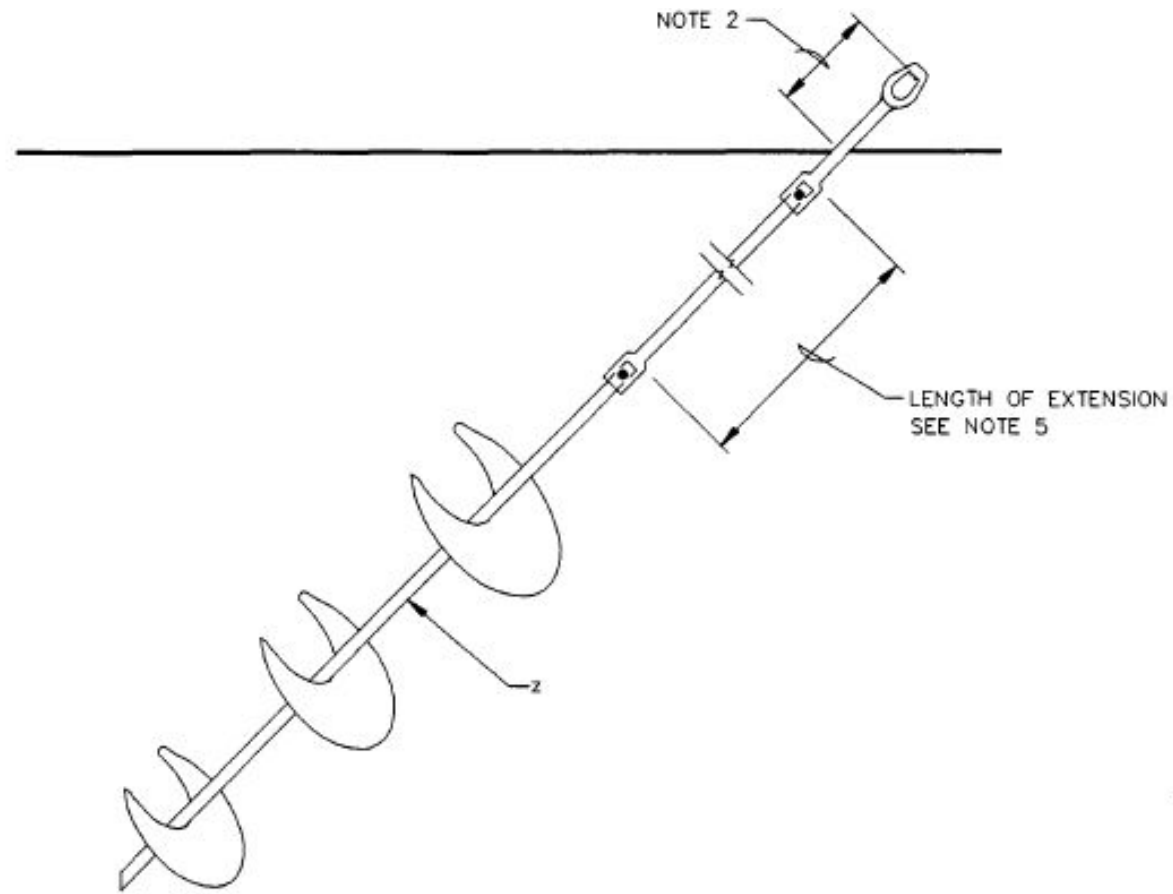

**NOTES:**

1. APPROPRIATE ANCHOR UNIT AND MAXIMUM HOLDING POWER SHALL BE SPECIFIED ON PLAN AND PROFILE.
2. RECOMMENDED MINIMUM PROJECTION AFTER PRELOADING IS 6 INCHES. PROJECTION MAY BE INCREASED TO AVOID OVERTORQUING OF THE SHAFT. FINAL PROJECTION SHALL BE APPROVED BY THE CHUGACH SITE REPRESENTATIVE.
3. THE ENTIRE ANCHOR ASSEMBLY SHALL BE HOT DIPPED GALVANIZED IN ACCORDANCE WITH ASTM A153.
4. CONTRACTOR SHALL INSTALL SCREW ANCHORS IN ACCORDANCE WITH MANUFACTURER'S RECOMMENDATIONS.
5. ANCHOR ROD EXTENSION SHAFT IS NOT A PART OF THE ANCHOR ASSEMBLY UNIT. THE EXTENSION SHAFT IS INCLUDED IN UNIT SF- \* EXT WHERE THE \* REPRESENTS THE LENGTH OF THE EXTENSION SHAFT. FOR EXAMPLE, AN INSTALLATION REQUIRING TWO 10 FT. EXTENSION SHAFTS WOULD BE INDICATED BY 2(SF-10 EXT).

UNIT	ANCHOR TYPE	SOIL CLASS	ULTIMATE CAPACITY
SF-1S	SINGLE - 10"	6	12,000 LBS.
SF-2S	DOUBLE - 8" & 10" HELIX DIA.	6	20,000 LBS.
SF-3S	TRIPLE - 8", 10" & 12" HELIX DIA.	6	26,000 LBS.
SF-4S	QUAD - 10", 12", 14" & 14" HELIX DIA.	6	33,000 LBS.

Portage 25kV Overhead Line Project  
 Typical Helical Screw Anchor



APPLICANT: Chugach Electric Association  
 FILE NO: POA-2025-00302  
 LOCATION: Seward Meridian:  
 T8N, R3E, Sections 4, 5, 9, 10, 13, and 14  
 WATERWAY: Portage Creek, Explorer Creek, Unnamed Creeks  
 Figure 5  
 DATE: May 2025

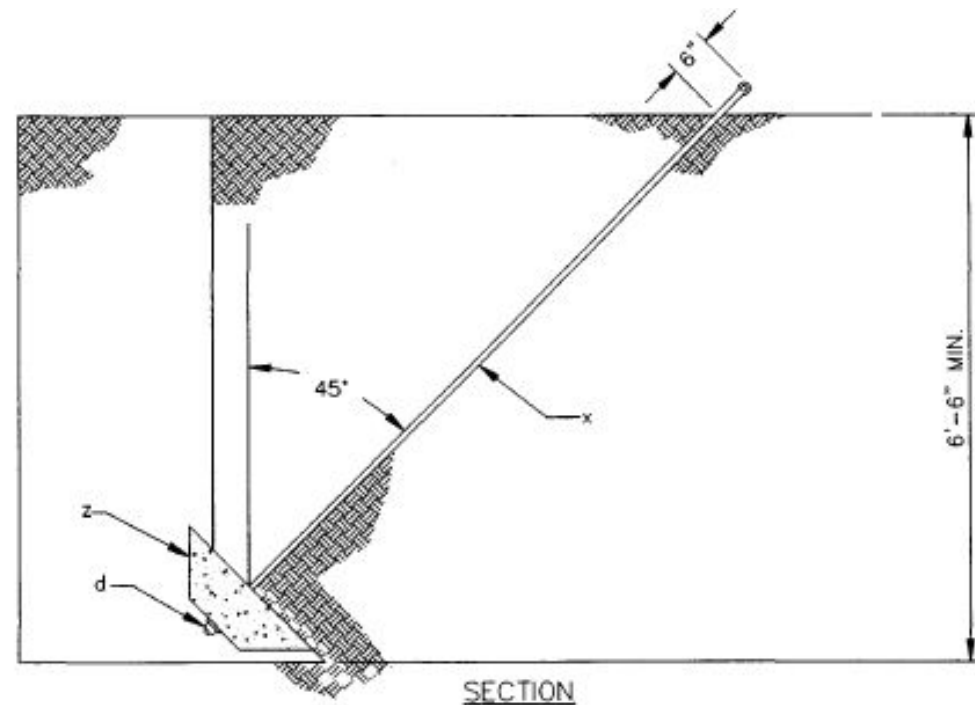

SECTION

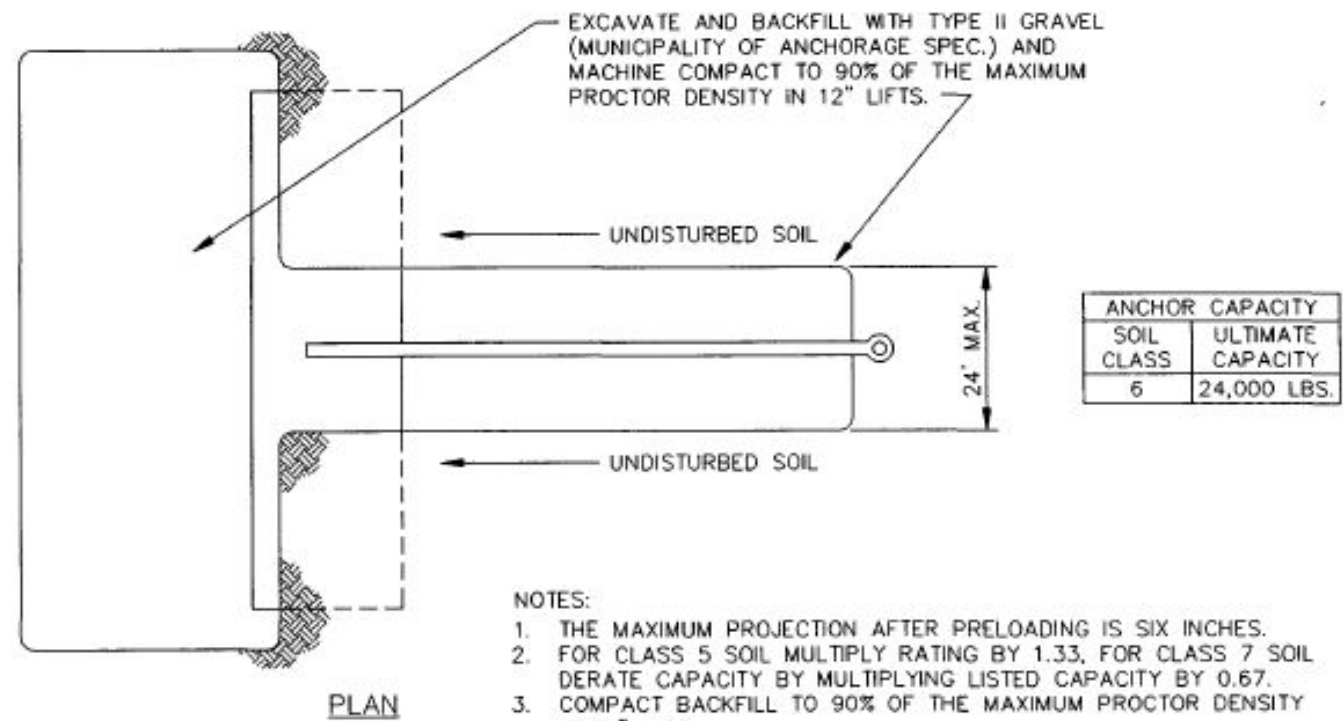

EXCAVATE AND BACKFILL WITH TYPE II GRAVEL (MUNICIPALITY OF ANCHORAGE SPEC.) AND MACHINE COMPACT TO 90% OF THE MAXIMUM PROCTOR DENSITY IN 12" LIFTS.

ANCHOR CAPACITY	
SOIL CLASS	ULTIMATE CAPACITY
6	24,000 LBS.

NOTES:

1. THE MAXIMUM PROJECTION AFTER PRELOADING IS SIX INCHES.
2. FOR CLASS 5 SOIL MULTIPLY RATING BY 1.33, FOR CLASS 7 SOIL DERATE CAPACITY BY MULTIPLYING LISTED CAPACITY BY 0.67.
3. COMPACT BACKFILL TO 90% OF THE MAXIMUM PROCTOR DENSITY IN 12" LIFTS.
4. THE ANCHOR RODS, WASHERS AND NUTS SHALL BE GALVANIZED.
5. THE ANCHOR SHALL CONFORM TO CHUGACH'S MATERIAL SPECIFICATION FOR CONCRETE ANCHORS.

PLAN

Portage 25kV Overhead Line Project  
Typical Concrete Anchor



APPLICANT: Chugach Electric Association  
FILE NO: POA-2025-00302  
LOCATION: Seward Meridian:  
T8N, R3E, Sections 4, 5, 9, 10, 13, and 14  
WATERWAY: Portage Creek, Explorer Creek, Unnamed Creeks  
Figure 6  
DATE: May 2025

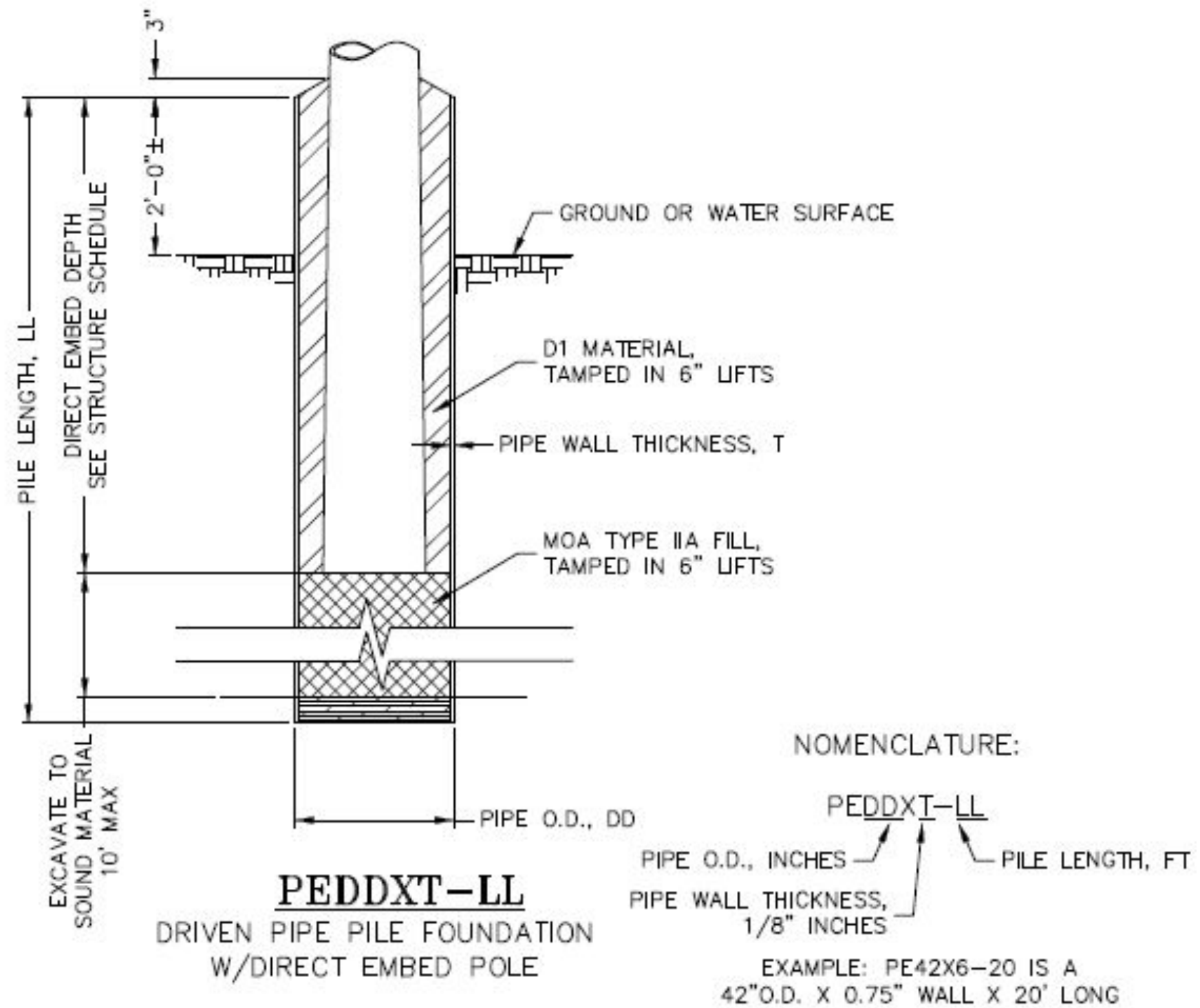

Portage 25kV Overhead Line Project  
Typical Driven Pile Foundation



APPLICANT: Chugach Electric Association  
 FILE NO: POA-2025-00302  
 LOCATION: Seward Meridian:  
 T8N, R3E, Sections 4, 5, 9, 10, 13, and 14  
 WATERWAY: Portage Creek, Explorer Creek, Unnamed Creeks  
 Figure 7  
 DATE: May 2025

## **Nationwide Permit 57 – Electric Utility Line and Telecommunications Activities**

Effective Date: March 15, 2026; Expiration Date: March 15, 2031

(NWP Final Notice, 91 FR 768)

### **Nationwide Permit (NWP) 57 - Electric Utility Line and Telecommunications**

**Activities.** Activities required for the construction, maintenance, repair, and removal of electric utility lines, telecommunication lines, and associated facilities in waters of the United States, provided the activity does not result in the loss of greater than 1/2-acre of waters of the United States for each single and complete project.

*Electric utility lines and telecommunication lines:* This NWP authorizes discharges of dredged or fill material into waters of the United States and structures or work in navigable waters for crossings of those waters associated with the construction, maintenance, or repair of electric utility lines and telecommunication lines. There must be no change in pre-construction contours of waters of the United States. An “electric utility line and telecommunication line” is defined as any cable, line, fiber optic line, or wire for the transmission for any purpose of electrical energy, telephone, and telegraph messages, and internet, radio, and television communication.

Material resulting from trench excavation may be temporarily sidecast into waters of the United States for no more than three months, provided the material is not placed in such a manner that it is dispersed by currents or other forces. The district engineer may extend the period of temporary side casting for no more than a total of 180 days, where appropriate. In wetlands, the top 6 to 12 inches of the trench should normally be backfilled with topsoil from the trench. The trench cannot be constructed or backfilled in such a manner as to drain waters of the United States (e.g., backfilling with extensive gravel layers, creating a French drain effect). Any exposed slopes and stream banks must be stabilized immediately upon completion of the electric utility line or telecommunication line crossing of each waterbody.

*Electric utility line and telecommunications substations:* This NWP authorizes the construction, maintenance, or expansion of substation facilities associated with an electric utility line or telecommunication line in non-tidal waters of the United States, provided the activity, in combination with all other activities included in one single and complete project, does not result in the loss of greater than 1/2-acre of waters of the United States. This NWP does not authorize discharges of dredged or fill material into non-tidal wetlands adjacent to tidal waters of the United States to construct, maintain, or expand substation facilities.

*Foundations for overhead electric utility line or telecommunication line towers, poles, and anchors:* This NWP authorizes the construction or maintenance of foundations for overhead electric utility line or telecommunication line towers, poles, and anchors in all waters of the United States, provided the foundations are the minimum size necessary and separate footings for each tower leg (rather than a larger single pad) are used where feasible.

*Access roads:* This NWP authorizes the construction of access roads for the construction and maintenance of electric utility lines or telecommunication lines, including overhead lines and substations, in non-tidal waters of the United States, provided the activity, in combination with all other activities included in one single and complete project, does not cause the loss of greater than 1/2-acre of non-tidal waters of the United States. This NWP does not authorize discharges of dredged or fill material into non-tidal wetlands adjacent to tidal waters for access roads. Access roads must be

the minimum width necessary (see Note 2, below). Access roads must be constructed so that the length of the road minimizes any adverse effects on waters of the United States and must be as near as possible to pre-construction contours and elevations (e.g., at grade corduroy roads or geotextile/gravel roads). Access roads constructed above pre-construction contours and elevations in waters of the United States must be properly bridged or culverted to maintain surface flows.

This NWP may authorize electric utility lines or telecommunication lines in or affecting navigable waters of the United States even if there is no associated discharge of dredged or fill material (see 33 CFR part 322). Electric utility lines or telecommunication lines constructed over section 10 waters and electric utility lines or telecommunication lines that are routed in or under section 10 waters without a discharge of dredged or fill material require a section 10 permit.

This NWP authorizes, to the extent that Department of the Army authorization is required, temporary structures, fills, and work necessary for the remediation of inadvertent returns of drilling fluids to waters of the United States through sub-soil fissures or fractures that might occur during horizontal directional drilling activities conducted for the purpose of installing or replacing electric utility lines or telecommunication lines. These remediation activities must be done as soon as practicable, to restore the affected waterbody. District engineers may add special conditions to this NWP to require a remediation plan for addressing inadvertent returns of drilling fluids to waters of the United States during horizontal directional drilling activities conducted for the purpose of installing or replacing electric utility lines or telecommunication lines.

This NWP also authorizes temporary structures, fills, and work, including the use of temporary mats, necessary to conduct the electric utility line activity. Appropriate measures must be taken to maintain normal downstream flows and minimize flooding to the maximum extent practicable, when temporary structures, work, and discharges of dredged or fill material, including cofferdams, are necessary for construction activities, access fills, or dewatering of construction sites. Temporary fills must consist of materials, and be placed in a manner, that will not be eroded by expected high flows. After construction, temporary fills must be removed in their entirety and the affected areas returned to pre-construction elevations. The areas affected by temporary fills must be revegetated, as appropriate.

Notification: The permittee must submit a pre-construction notification to the district engineer prior to commencing the activity if: (1) a section 10 permit is required; or (2) the discharge will result in the loss of greater than 1/10-acre of waters of the United States. (See general condition 32.) (Authorities: Sections 10 and 404)

Note 1: Where structures or work are authorized in navigable waters of the United States (i.e., section 10 waters) within the coastal United States, the Great Lakes, and United States territories, the permittee should provide a copy of the 'as-built drawings' and the geographic coordinate system used in the 'as-built drawings' to the National Oceanic and Atmospheric Administration (NOAA), National Ocean Service (NOS), to inform updates to nautical charts and Coast Pilot corrections. The information should be transmitted via email to [ocs.ndb@noaa.gov](mailto:ocs.ndb@noaa.gov).

Note 2: For electric utility line or telecommunications activities crossing a single waterbody more than one time at separate and distant locations, or multiple waterbodies at separate and distant locations, each crossing is considered a single and

complete project for purposes of NWP authorization. Electric utility line and telecommunications activities must comply with 33 CFR 330.6(d).

Note 3: Electric utility lines or telecommunication lines consisting of aerial electric power transmission lines crossing navigable waters of the United States (which are defined at 33 CFR part 329) must comply with the applicable minimum clearances specified in 33 CFR 322.5(i).

Note 4: Access roads used for both construction and maintenance may be authorized, provided they meet the terms and conditions of this NWP. Access roads used solely for construction of the electric utility line or telecommunication line must be removed upon completion of the work, in accordance with the requirements for temporary fills.

Note 5: This NWP authorizes electric utility line and telecommunication line maintenance and repair activities that do not qualify for the Clean Water Act section 404(f) exemption for maintenance of currently serviceable fills or fill structures.

Note 6: For overhead electric utility lines and telecommunication lines authorized by this NWP, a copy of the PCN and NWP verification will be provided by the Corps to the Department of Defense Siting Clearinghouse, which will evaluate potential effects on military activities.

Note 7: For activities that require pre-construction notification, the PCN must include any other NWP(s), regional general permit(s), or individual permit(s) used or intended to be used to authorize any part of the proposed project or any related activity, including other separate and distant crossings that require Department of the Army authorization but do not require pre-construction notification (see paragraph (b)(4) of general condition 32). The district engineer will evaluate the PCN in accordance with Section D, "District Engineer's Decision." The district engineer may require mitigation to ensure that the authorized activity results in no more than minimal individual and cumulative adverse environmental effects (see general condition 23).

Note 8: Where structures or work are proposed in navigable waters of the United States, project proponents should ensure they provide the location and dimensions of the proposed structures to the U.S. Coast Guard (USCG) prior to submittal of a Pre-Construction Notification, or prior to beginning construction. The USCG may assess potential navigation-related concerns associated with the location of proposed structures or work, and may inform project proponents of marking and lighting requirements necessary to comply with General Condition 1 (Navigation). For assistance identifying the appropriate USCG District or Sector Waterways Management Staff responsible for the area of the proposed work, contact USCG at [CGWWM@uscg.mil](mailto:CGWWM@uscg.mil).

## **ALASKA DISTRICT REGIONAL CONDITIONS for the 2026 NATIONWIDE PERMITS (NWP)**

The Alaska District Regulatory Office has issued the following Regional Conditions to ensure that activities authorized by NWPs in the Alaska District cause no more than minimal adverse environmental effects, individually and cumulatively. Before the Alaska District will verify an activity under one or more NWPs, the proposed activity must comply with the NWP terms and all applicable General and Regional Conditions.

---

**APPLICABILITY:** The following would apply throughout the state of Alaska.

### **RESTRICTIONS:**

#### **REGIONAL CONDITION A – Revoked Permits.**

The following NWPs are revoked within Alaska:

- 24. Indian Tribe or State Administered Section 404 Programs
- 34. Cranberry Production Activities

#### **REGIONAL CONDITION B – Additional Pre-Construction Notification (PCN) Requirements.**

1. NWP 13, Bank Stabilization: In addition to the PCN requirements specified by NWP 13, a PCN is required for proposed bank stabilization projects in fresh water when the proposed methods and techniques are not in accordance with the Streambank Revegetation and Protection: A Guide for Alaska Revised 2025 (September 2025) (Guide) or its future revisions. The Guide is available at <http://www.adfg.alaska.gov/index.cfm?adfg=streambankprotection.main>.

2. A PCN is required for any project located within the Municipality of Anchorage that qualifies for NWPs 12, 13, 14, 18, 57, and/or 58.

3. NWP 48: A PCN is required for impacts to greater than 1/2 acre of special aquatic sites (wetlands, mudflats, vegetated shallows, coral reefs, etc.).

4. NWP 12, 57, and 58: A PCN is required for projects located within permafrost soils identified using the appropriate soil survey (<https://websoilsurvey.nrcs.usda.gov/app/WebSoilSurvey.aspx>) or other appropriate data (e.g., other geospatial information and/or field gathered data).

#### **REGIONAL CONDITION C – Activities Involving Trenching.**

Trenches may not be constructed or backfilled in such a manner as to drain waters of the U.S. (e.g., backfilling with extensive gravel layers, creating a French drain effect). Ditch plugs or other methods shall be used to prevent this situation.

Except for material placed as minor trench over-fill or surcharge necessary to offset subsidence or compaction, all excess materials shall be removed to a non-waters of the U.S. location. The backfilled trench shall achieve the pre-construction elevation, within a year of disturbance unless climatic conditions warrant additional time. The additional time must be approved by USACE.

Excavated material temporarily sidecast into wetlands shall be underlain with geotextile, ice pads, or similar material, to allow for removal of the temporary material to the maximum extent practicable.

**REGIONAL CONDITION D – Site Revegetation for Projects with Ground Disturbing Activities.**

Re-vegetation of all disturbed areas within the project site shall begin as soon as site conditions allow and in the same growing season as the disturbance, unless climatic conditions warrant additional time (e.g., too wet or too cold). Topsoil (the outermost layer of soil, usually the top 2 – 8 inches) removed from the construction area shall be separated and used for site rehabilitation. When backfilling, topsoil shall be placed as the top layer to provide a seed bed for regrowth. If topsoil is not available from the project site, local native soil material obtained from an approved site may be used. Species used for seeding and planting shall be certified seed sources free of invasive species and follow this order of preference: 1) species native to the site; 2) species native to the region; 3) species native to the state.

**REGIONAL CONDITION E – Delineation of Project Footprint.**

Prior to commencement of construction activities within waters of the U.S., the permittee shall clearly identify the permitted limits of disturbance at the project site with highly visible markers (e.g. construction fencing, flagging, silt barriers, coir logs, etc.). The permittee shall properly maintain such identification until construction is complete and the soils have been stabilized. The permittee is prohibited from conducting any unauthorized USACE-regulated activity outside of the permitted limits of disturbance (as shown on the permit drawings).

**REGIONAL CONDITION F – Maintenance of Hydrology Patterns.**

Natural drainage patterns shall be maintained using appropriate methods. Excessive ponding or drying adjacent to fill areas shall indicate non-compliance with this condition.

**REGIONAL CONDITION G – Clean Fill Material.**

No activity may use unsuitable material (e.g., trash, debris, car bodies, asphalt, etc.). Material used for construction or discharged must be free from toxic pollutants in toxic amounts. Only clean rip rap material, free of exposed rebar, asphalt, plastic, soil, etc., may be used.

**REGIONAL CONDITIONS H, I, J, K, and L APPLY TO SPECIFIC NWPs**

**REGIONAL CONDITION H – NWP 40 Agricultural Activities.**

The following activities are not authorized by NWP 40: a. Installation, placement, or construction of drain tiles, ditches, or levees; and b. Mechanized land clearing or land leveling in wetlands within 300 feet of an anadromous water (anadromous water is defined by the state of AK see <https://www.adfg.alaska.gov/sf/SARR/AWC/index.cfm?ADFG=main.interactive>).

**REGIONAL CONDITION I – NWP 44 Mining Activities.**

Placer mining activities are excluded from coverage by NWP 44 (Mining Activities). Placer mining may be authorized by Regional General Permit POA-2014-00055-M2 (RGP 8). In Alaska, NWP 44 may only authorize the following activities:

1. Hard rock mining within waters jurisdictional under only Section 404 of the Clean Water Act, not including trenching, drilling, or access road construction.

2. Temporary stockpiling of sand and gravel in waters of the U.S., limited to seasonally dewatered unvegetated sand/gravel bars. Stockpiles shall be completely removed and the area restored to pre-project contours within one year, in advance of seasonal ordinary high water events, or prior to equipment being removed from site, whichever occurs first.

**REGIONAL CONDITION J – Aquatic Farm Lease Preliminary Decision (NWP 48 and 55).**

When an Aquatic Farm Lease is required from the Alaska Department of Natural Resources (ADNR) for a new or modified aquatic farm, the applicant must obtain and submit a copy of the ADNR preliminary decision with a Preconstruction Notification to the USACE.

**REGIONAL CONDITION K – No Loss of Anadromous Streambed (NWPs 21, 29, 39, 40, 42, 43, 44, 50, 51, and 52).**

The proposed NWP activity must not cause the loss of anadromous streambed.

**REGIONAL CONDITION L – Survey Activities (NWP 6).**

Trenching or similar temporary exploration activities are limited to 0.02-acre impact per each exploration point. WOTUS impacts exceeding this threshold may indicate the activity is no longer exploratory in nature and could be considered mining and this would require a PCN to the Alaska District for review of a Regional General Permit (RGP) 8 or Standard permit.

## **2026 Nationwide Permit (NWP) General Conditions**

1. Navigation
2. Aquatic Life Movements
3. Spawning Areas
4. Migratory Bird Breeding Areas
5. Shellfish Beds
6. Suitable Material
7. Water Supply Intakes
8. Adverse Effects from Impoundments
9. Management of Water Flows
10. Fills Within 100-Year Floodplains
11. Equipment
12. Soil Erosion and Sediment Controls
13. Removal of Temporary Fills
14. Proper Maintenance
15. Single and Complete Project
16. Wild and Scenic Rivers
17. Tribal Rights
18. Endangered Species
19. Migratory Birds and Bald and Golden Eagles
20. Historic Properties
21. Discovery of Previously Unknown Remains and Artifacts
22. Designated Critical Resource Waters
23. Mitigation
24. Safety of Impoundment Structures
25. Water Quality
26. Coastal Zone Management
27. Regional and Case-by-Case Conditions
28. Use of Multiple Nationwide Permits
29. Transfer of Nationwide Permit Verifications
30. Compliance Certification
31. Activities Affecting Structures or Works Built by the United States
32. Pre-Construction Notification

Note: To qualify for NWP authorization, the prospective permittee must comply with the following general conditions, as applicable, in addition to any regional or case-specific conditions imposed by the division engineer or district engineer. Prospective permittees should contact the appropriate Corps district office to determine if regional conditions have been imposed on an NWP. Prospective permittees should also contact the appropriate Corps district office to determine the status of Clean Water Act Section 401 water quality certification and/or Coastal Zone Management Act consistency for an NWP. Every person who may wish to obtain permit authorization under one or more NWPs, or who is currently relying on an existing or prior permit authorization under one or more NWPs, has been and is on notice that all of the provisions of 33 CFR 330.1 through 330.6 apply to every NWP authorization. Note especially 33 CFR 330.5 relating to the modification, suspension, or revocation of any NWP authorization.

## **1. Navigation**

- (a) No activity may cause more than a minimal adverse effect on navigation.
- (b) Any safety lights and signals prescribed by the U.S. Coast Guard, through regulations or otherwise, must be installed and maintained at the permittee's expense on authorized facilities in navigable waters of the United States.
- (c) The permittee understands and agrees that, if future operations by the United States require the removal, relocation, or other alteration, of the structure or work herein authorized, or if, in the opinion of the Secretary of the Army or his or her authorized representative, said structure or work shall cause unreasonable obstruction to the free navigation of the navigable waters, the permittee will be required, upon due notice from the Corps of Engineers, to remove, relocate, or alter the structural work or obstructions caused thereby, without expense to the United States. No claim shall be made against the United States on account of any such removal or alteration.

## **2. Aquatic Life Movements**

No activity may substantially disrupt the necessary life cycle movements of those species of aquatic life indigenous to the waterbody, including those species that normally migrate through the area, unless the activity's primary purpose is to impound water. All permanent and temporary crossings of waterbodies shall be suitably culverted, bridged, or otherwise designed and constructed to maintain low flows to sustain the movement of those aquatic species. If a bottomless culvert cannot be used, then the crossing should be designed and constructed to minimize adverse effects to aquatic life movements.

## **3. Spawning Areas**

Activities in spawning areas during spawning seasons must be avoided to the maximum extent practicable. Activities that result in the physical destruction (e.g., through excavation, fill, or downstream smothering by substantial turbidity) of an important spawning area are not authorized.

## **4. Migratory Bird Breeding Areas**

Activities in waters of the United States that serve as breeding areas for migratory birds must be avoided to the maximum extent practicable.

## **5. Shellfish Beds**

No activity may occur in areas of concentrated shellfish populations, unless the activity is directly related to a shellfish harvesting activity authorized by NWP 4 and 48, or is a shellfish seeding or habitat restoration activity authorized by NWP 27.

## **6. Suitable Material**

No activity may use unsuitable material (e.g., trash, debris, car bodies, asphalt, etc.). Material used for construction or discharged must be free from toxic pollutants in toxic amounts (see section 307 of the Clean Water Act).

## **7. Water Supply Intakes**

No activity may occur in the proximity of a public water supply intake, except where the activity is for the repair or improvement of public water supply intake structures or adjacent bank stabilization.

## **8. Adverse Effects From Impoundments**

If the activity creates an impoundment of water, adverse effects to the aquatic system due to accelerating the passage of water, and/or restricting its flow must be minimized to the maximum extent practicable.

## **9. Management of Water Flows**

To the maximum extent practicable, the pre-construction course, condition, capacity, and location of open waters must be maintained for each activity, including stream channelization, storm water management activities, and temporary and permanent road crossings, except as provided below. The activity must be constructed to withstand expected high flows, including tidal flows. The activity must not restrict or impede the passage of normal or high flows, including tidal flows, unless the primary purpose of the activity is to impound water or manage high flows. The activity may alter the pre-construction course, condition, capacity, and location of open waters if it benefits the aquatic environment (e.g., stream restoration or relocation activities).

## **10. Fills Within 100-Year Floodplains**

The activity must comply with applicable FEMA-approved state or local floodplain management requirements.

## **11. Equipment**

Heavy equipment working in wetlands or mudflats must be placed on mats, or other measures must be taken to minimize soil disturbance. If mats are used to minimize soil disturbance, the affected areas must be returned to pre-construction elevations, and revegetated as appropriate. In circumstances where the use of mats has caused significant soil compaction, efforts using techniques (e.g., soil reaeration techniques) to break up the compaction should be employed to return the soil to a pre-construction state prior to returning to pre-construction elevations.

## **12. Soil Erosion and Sediment Controls**

Appropriate soil erosion and sediment controls must be used and maintained in effective operating condition during construction, and all exposed soil and other fills, as well as any work below the ordinary high water mark or high tide line, must be permanently stabilized at the earliest practicable date. Permittees are encouraged to perform work within waters of the United States during periods of low-flow or no-flow, or during low tides.

## **13. Removal of Temporary Structures and Fills**

Temporary structures must be removed, to the maximum extent practicable, after their use has been discontinued. Temporary fills must be removed in their entirety and the affected areas returned to pre-construction elevations. The affected areas must be revegetated, as appropriate.

## **14. Proper Maintenance**

Any authorized structure or fill shall be properly maintained, including maintenance to ensure public safety and compliance with applicable NWP general conditions, as well as any activity-specific conditions added by the district engineer to an NWP authorization.

## **15. Single and Complete Project**

The activity must be a single and complete project. The same NWP cannot be used more than once for the same single and complete project.

## **16. Wild and Scenic Rivers.**

(a) No NWP activity may occur in a component of the National Wild and Scenic River System, or in a river officially designated by Congress as a “study river” for possible inclusion in the system while the river is in an official study status, unless the appropriate Federal agency with direct management responsibility for such river has determined in writing that the proposed activity will not adversely affect the Wild and Scenic River designation or study status.

(b) If a proposed NWP activity will occur in a component of the National Wild and Scenic River System, or in a river officially designated by Congress as a “study river” for possible inclusion in the system while the river is in an official study status, the permittee must submit a pre-construction notification (see general condition 32). The district engineer will coordinate the PCN with the Federal agency with direct management responsibility for that river. Permittees shall not begin the NWP activity until notified by the district engineer that the Federal agency with direct management responsibility for that river has determined in writing that the proposed NWP activity will not adversely affect the Wild and Scenic River designation or study status.

(c) Information on Wild and Scenic Rivers may be obtained from the appropriate Federal land management agency responsible for the designated Wild and Scenic River or study river (e.g., National Park Service, U.S. Forest Service,

Bureau of Land Management, U.S. Fish and Wildlife Service). Information on these rivers is also available at: <http://www.rivers.gov/>.

## **17. Tribal Rights**

No activity or its operation may impair reserved tribal rights, including, but not limited to, reserved water rights and treaty fishing and hunting rights.

## **18. Endangered Species**

(a) No activity is authorized under any NWP which is likely to directly or indirectly jeopardize the continued existence of a threatened or endangered species or a species proposed for such designation, as identified under the federal Endangered Species Act (ESA), or which will directly or indirectly destroy or adversely modify designated critical habitat or critical habitat proposed for such designation. No activity is authorized under any NWP which “may affect” a listed species or critical habitat, unless ESA section 7 consultation addressing the consequences of the proposed activity on listed species or critical habitat has been completed. See 50 CFR 402.02 for the definition of “effects of the action” for the purposes of ESA section 7 consultation.

(b) Federal agencies should follow their own procedures for complying with the requirements of the ESA (see 33 CFR 330.4(f)(1)). If pre-construction notification is required for the proposed activity, the federal permittee must provide the district engineer with the appropriate documentation to demonstrate compliance with those requirements. The district engineer will verify that the appropriate documentation has been submitted. If the appropriate documentation has not been submitted, additional ESA section 7 consultation may be necessary for the activity and the respective federal agency would be responsible for fulfilling its obligation under section 7 of the ESA.

(c) Non-federal permittees must submit a pre-construction notification to the district engineer if any listed species (or species proposed for listing) or designated critical habitat (or critical habitat proposed such designation) might be affected or is in the vicinity of the activity, or if the activity is located in designated critical habitat or critical habitat proposed for such designation, and shall not begin work on the activity until notified by the district engineer that the requirements of the ESA have been satisfied and that the activity is authorized. For activities that might affect federally-listed endangered or threatened species (or species proposed for listing) or designated critical habitat (or critical habitat proposed for such designation), the pre-construction notification must include the name(s) of the endangered or threatened species (or species proposed for listing) that might be affected by the proposed activity or that utilize the designated critical habitat (or critical habitat proposed for such designation) that might be affected by the proposed activity. The district engineer will determine whether the proposed activity “may affect” or will have “no effect” to listed species and designated critical habitat and will notify the non-federal applicant of the Corps’ determination within 45 days of receipt of a complete pre-construction notification. For activities where the non-federal applicant has identified listed species (or species proposed for listing) or designated critical habitat (or critical habitat proposed for such designation) that might be affected or is in the vicinity

of the activity, and has so notified the Corps, the applicant shall not begin work until the Corps has provided notification that the proposed activity will have “no effect” on listed species (or species proposed for listing or designated critical habitat (or critical habitat proposed for such designation), or until ESA section 7 consultation or conference has been completed. If the non-federal applicant has not heard back from the Corps within 45 days, the applicant must still wait for notification from the Corps.

(d) As a result of formal or informal consultation or conference with the FWS or NMFS the district engineer may add species-specific permit conditions to the NWP.

(e) Authorization of an activity by an NWP does not authorize the “take” of a threatened or endangered species as defined under the ESA. In the absence of separate authorization (e.g., an ESA Section 10 Permit, a Biological Opinion with “incidental take” provisions, etc.) from the FWS or the NMFS, the Endangered Species Act prohibits any person subject to the jurisdiction of the United States to take a listed species, where “take” means to harass, harm, pursue, hunt, shoot, wound, kill, trap, capture, or collect, or to attempt to engage in any such conduct. The word “harm” in the definition of “take” means an act which actually kills or injures wildlife. Such an act may include significant habitat modification or degradation where it actually kills or injures wildlife by significantly impairing essential behavioral patterns, including breeding, feeding or sheltering.

(f) If the non-federal permittee has a valid ESA section 10(a)(1)(B) incidental take permit with an approved Habitat Conservation Plan for a project or a group of projects that includes the proposed NWP activity, the non-federal permittee should provide a copy of that ESA section 10(a)(1)(B) permit with the PCN required by paragraph (c) of this general condition. The district engineer will coordinate with the agency that issued the ESA section 10(a)(1)(B) permit to determine whether the proposed NWP activity and the associated incidental take were considered in the internal ESA section 7 consultation conducted for the ESA section 10(a)(1)(B) permit. If that coordination results in concurrence from the agency that the proposed NWP activity and the associated incidental take were considered in the internal ESA section 7 consultation for the ESA section 10(a)(1)(B) permit, the district engineer does not need to conduct a separate ESA section 7 consultation for the proposed NWP activity. The district engineer will notify the non-federal applicant within 45 days of receipt of a complete pre-construction notification whether the ESA section 10(a)(1)(B) permit covers the proposed NWP activity or whether additional ESA section 7 consultation is required.

(g) Information on the location of threatened and endangered species and their critical habitat can be obtained directly from the offices of the FWS and NMFS or their web pages at <http://www.fws.gov/> or <http://www.fws.gov/ipac> and <http://www.nmfs.noaa.gov/pr/species/esa/> respectively.

## **19. Migratory Birds and Bald and Golden Eagles**

The permittee is responsible for ensuring that an action authorized by an NWP complies with the Migratory Bird Treaty Act and the Bald and Golden Eagle Protection Act. The permittee is responsible for contacting the appropriate local office of the U.S. Fish and Wildlife Service to determine what measures, if any, are necessary or appropriate to reduce adverse effects to migratory birds or eagles, including whether "incidental take" permits are necessary and available under the Migratory Bird Treaty Act or Bald and Golden Eagle Protection Act for a particular activity.

## **20. Historic Properties**

(a) No activity is authorized under any NWP which may have the potential to cause effects on properties listed, or eligible for listing, in the National Register of Historic Places until the requirements of Section 106 of the National Historic Preservation Act (NHPA) have been satisfied.

(b) Federal permittees should follow their own procedures for complying with the requirements of section 106 of the National Historic Preservation Act (see 33 CFR 330.4(g)(1)). If pre-construction notification is required for the proposed NWP activity, the federal permittee must provide the district engineer with the appropriate documentation to demonstrate compliance with those requirements. The district engineer will verify that the appropriate documentation has been submitted. If the appropriate documentation is not submitted, then additional consultation under section 106 may be necessary. The respective federal agency is responsible for fulfilling its obligation to comply with section 106.

(c) Non-federal permittees must submit a pre-construction notification to the district engineer if the NWP activity might have the potential to cause effects on any historic properties listed on, determined to be eligible for listing on, or potentially eligible for listing on the National Register of Historic Places, including previously unidentified properties. For such activities, the pre-construction notification must state which historic properties might have the potential to be affected by the proposed NWP activity or include a vicinity map indicating the location of the historic properties or the potential for the presence of historic properties. Assistance regarding information on the location of, or potential for, the presence of historic properties can be sought from the State Historic Preservation Officer, Tribal Historic Preservation Officer, or designated tribal representative, as appropriate, and the National Register of Historic Places (see 33 CFR 330.4(g)). When reviewing pre-construction notifications, district engineers will comply with the current procedures for addressing the requirements of section 106 of the National Historic Preservation Act. The district engineer shall make a reasonable and good faith effort to carry out appropriate identification efforts commensurate with potential impacts, which may include background research, consultation, oral history interviews, sample field investigation, and/or field survey. Based on the information submitted in the PCN and these identification efforts, the district engineer shall determine whether the proposed NWP activity has the potential to cause effects on historic properties. Section 106 consultation is not required when the district engineer determines that the activity does not have the potential to cause effects on historic properties (see 36 CFR 800.3(a)). Section 106 consultation is required when the district engineer determines that the activity has the potential to cause effects on historic

properties. The district engineer will conduct consultation with consulting parties identified under 36 CFR 800.2(c) when he or she makes any of the following effect determinations for the purposes of section 106 of the NHPA: no historic properties affected, no adverse effect, or adverse effect.

(d) Where the non-federal applicant has identified historic properties on which the proposed NWP activity might have the potential to cause effects and has so notified the Corps, the non-federal applicant shall not begin the activity until notified by the district engineer either that the activity has no potential to cause effects on historic properties or that NHPA section 106 consultation has been completed. For non-federal permittees, the district engineer will notify the prospective permittee within 45 days of receipt of a complete pre-construction notification whether NHPA section 106 consultation is required. If NHPA section 106 consultation is required, the district engineer will notify the non-federal applicant that he or she cannot begin the activity until section 106 consultation is completed. If the non-federal applicant has not heard back from the Corps within 45 days, the applicant must still wait for notification from the Corps.

(e) Prospective permittees should be aware that section 110k of the NHPA (54 U.S.C. 306113) prevents the Corps from granting a permit or other assistance to an applicant who, with intent to avoid the requirements of section 106 of the NHPA, has intentionally significantly adversely affected a historic property to which the permit would relate, or having legal power to prevent it, allowed such significant adverse effect to occur, unless the Corps, after consultation with the Advisory Council on Historic Preservation (ACHP), determines that circumstances justify granting such assistance despite the adverse effect created or permitted by the applicant. If circumstances justify granting the assistance, the Corps is required to notify the ACHP and provide documentation specifying the circumstances, the degree of damage to the integrity of any historic properties affected, and proposed mitigation. This documentation must include any views obtained from the applicant, SHPO/THPO, appropriate Indian tribes if the undertaking occurs on or affects historic properties on tribal lands or affects properties of interest to those tribes, and other parties known to have a legitimate interest in the impacts to the permitted activity on historic properties.

## **21. Discovery of Previously Unknown Remains and Artifacts**

Permittees that discover any previously unknown historic, cultural or archeological remains and artifacts while accomplishing the activities authorized by NWPs, must immediately notify the district engineer of what they have found, and to the maximum extent practicable, avoid construction activities that may affect the remains and artifacts until the required coordination has been completed. The district engineer will initiate the federal, tribal, and state coordination required to determine if the items or remains warrant a recovery effort or if the site is eligible for listing in the National Register of Historic Places.

## **22. Designated Critical Resource Waters**

Critical resource waters include, NOAA-managed marine sanctuaries and marine monuments, and National Estuarine Research Reserves. The district engineer may designate, after notice and opportunity for public comment, additional waters officially

designated by a state as having particular environmental or ecological significance, such as outstanding national resource waters or state natural heritage sites. The district engineer may also designate additional critical resource waters after notice and opportunity for public comment.

(a) Discharges of dredged or fill material into waters of the United States are not authorized by NWPs 7, 12, 14, 16, 17, 21, 29, 31, 35, 39, 40, 42, 43, 44, 49, 50, 51, 52, 57 and 58 for any activity within, or directly affecting, critical resource waters, including wetlands adjacent to such waters.

(b) For NWPs 3, 8, 10, 13, 15, 18, 19, 22, 23, 25, 27, 28, 30, 33, 34, 36, 37, 38, and 54, notification is required in accordance with general condition 32, for any activity proposed by permittees in the designated critical resource waters including wetlands adjacent to those waters. The district engineer may authorize activities under these NWPs only after she or he determines that the impacts to the critical resource waters will be no more than minimal.

### **23. Mitigation**

The district engineer will consider the following factors when determining appropriate and practicable mitigation necessary to ensure that the individual and cumulative adverse environmental effects are no more than minimal:

(a) The activity must be designed and constructed to avoid and minimize adverse effects, both temporary and permanent, to waters of the United States to the maximum extent practicable at the project site (i.e., on site).

(b) Mitigation in all its forms (avoiding, minimizing, rectifying, reducing, or compensating for resource losses) will be required to the extent necessary to ensure that the individual and cumulative adverse environmental effects are no more than minimal.

(c) Compensatory mitigation at a minimum one-for-one ratio will be required for all wetland losses that exceed 1/10-acre and require pre-construction notification, unless the district engineer determines in writing that either some other form of mitigation would be more environmentally appropriate or the adverse environmental effects of the proposed activity are no more than minimal, and provides an activity-specific waiver of this requirement. For wetland losses of 1/10-acre or less that require pre-construction notification, the district engineer may determine on a case-by-case basis that compensatory mitigation is required to ensure that the activity results in only minimal adverse environmental effects.

(d) Compensatory mitigation at a minimum one-for-one ratio will be required for all losses of stream bed that exceed 3/100-acre and require pre-construction notification, unless the district engineer determines in writing that either some other form of mitigation would be more environmentally appropriate or the adverse environmental effects of the proposed activity are no more than minimal, and provides an activity-specific waiver of this requirement. This compensatory mitigation requirement may be satisfied through the restoration or enhancement of riparian areas next to streams in accordance with paragraph (e) of this general condition. For losses of stream bed of 3/100-acre or less that require pre-construction notification, the district engineer may determine on a case-by-case basis that compensatory mitigation is required to ensure that the activity results

in only minimal adverse environmental effects. Compensatory mitigation for losses of streams should be provided, if practicable, through stream rehabilitation, enhancement, or preservation, because streams are difficult-to-replace resources (see 33 CFR 332.3(e)(3)).

(e) Compensatory mitigation plans for NWP activities in or near streams or other open waters will normally include a requirement for the restoration or enhancement, maintenance, and legal protection (e.g., conservation easements) of riparian areas next to open waters. In some cases, the restoration or maintenance/protection of riparian areas may be the only compensatory mitigation required. If restoring riparian areas involves planting vegetation, only native species should be planted. The width of the required riparian area will address documented water quality or aquatic habitat loss concerns. Normally, the riparian area will be 25 to 50 feet wide on each side of the stream, but the district engineer may require slightly wider riparian areas to address documented water quality or habitat loss concerns. If it is not possible to restore or maintain/protect a riparian area on both sides of a stream, or if the waterbody is a lake or coastal waters, then restoring or maintaining/protecting a riparian area along a single bank or shoreline may be sufficient. Where both wetlands and open waters exist on the project site, the district engineer will determine the appropriate compensatory mitigation (e.g., riparian areas and/or wetlands compensation) based on what is best for the aquatic environment on a watershed basis. In cases where riparian areas are determined to be the most appropriate form of minimization or compensatory mitigation, the district engineer may waive or reduce the requirement to provide wetland compensatory mitigation for wetland losses.

(f) Compensatory mitigation projects provided to offset losses of aquatic resources must comply with the applicable provisions of 33 CFR part 332.

(1) The prospective permittee is responsible for proposing an appropriate compensatory mitigation option if compensatory mitigation is necessary to ensure that the activity results in no more than minimal adverse environmental effects. For the NWPs, the preferred mechanism for providing compensatory mitigation is mitigation bank credits or in-lieu fee program credits (see 33 CFR 332.3(b)(2) and (3)). However, if an appropriate number and type of mitigation bank or in-lieu credits are not available at the time the PCN is submitted to the district engineer, the district engineer may approve the use of permittee-responsible mitigation.

(2) The amount of compensatory mitigation required by the district engineer must be sufficient to ensure that the authorized activity results in no more than minimal individual and cumulative adverse environmental effects (see 33 CFR 330.1(e)(3)). (See also 33 CFR 332.3(f).)

(3) Since the likelihood of success is greater and the impacts to potentially valuable uplands are reduced, aquatic resource restoration should be the first compensatory mitigation option considered for permittee-responsible mitigation.

(4) If permittee-responsible mitigation is the proposed option, the prospective permittee is responsible for submitting a mitigation plan. A conceptual or detailed mitigation plan may be used by the district engineer to make the decision on the NWP verification request, but a final mitigation

plan that addresses the applicable requirements of 33 CFR 332.4(c)(2) through (14) must be approved by the district engineer before the permittee begins work in waters of the United States, unless the district engineer determines that prior approval of the final mitigation plan is not practicable or not necessary to ensure timely completion of the required compensatory mitigation (see 33 CFR 332.3(k)(3)). If permittee-responsible mitigation is the proposed option, and the proposed compensatory mitigation site is located on land in which another federal agency holds an easement, the district engineer will coordinate with that federal agency to determine if proposed compensatory mitigation project is compatible with the terms of the easement.

(5) If mitigation bank or in-lieu fee program credits are the proposed option, the mitigation plan needs to address only the baseline conditions at the impact site and the number of credits to be provided (see 33 CFR 332.4(c)(1)(ii)).

(6) Compensatory mitigation requirements (e.g., resource type and amount to be provided as compensatory mitigation, site protection, ecological performance standards, monitoring requirements) may be addressed through conditions added to the NWP authorization, instead of components of a compensatory mitigation plan (see 33 CFR 332.4(c)(1)(ii)).

(g) Compensatory mitigation will not be used to increase the acreage losses allowed by the acreage limits of the NWPs. For example, if an NWP has an acreage limit of 1/2-acre, it cannot be used to authorize any NWP activity resulting in the loss of greater than 1/2-acre of waters of the United States, even if compensatory mitigation is provided that replaces or restores some of the lost waters. However, compensatory mitigation can and should be used, as necessary, to ensure that an NWP activity already meeting the established acreage limits also satisfies the no more than minimal impact requirement for the NWPs.

(h) Permittees may propose the use of mitigation banks, in-lieu fee programs, or permittee-responsible mitigation. When developing a compensatory mitigation proposal, the permittee must consider appropriate and practicable options consistent with the framework at 33 CFR 332.3(b). For activities resulting in the loss of marine or estuarine resources, permittee-responsible mitigation may be environmentally preferable if there are no mitigation banks or in-lieu fee programs in the area that have marine or estuarine credits available for sale or transfer to the permittee. For permittee-responsible mitigation, the special conditions of the NWP verification must clearly indicate the party or parties responsible for the implementation and performance of the compensatory mitigation project, and, if required, its long-term management.

(i) Where certain functions and services of waters of the United States are permanently adversely affected by a regulated activity, such as discharges of dredged or fill material into waters of the United States that will convert a forested or scrub-shrub wetland to a herbaceous wetland in a permanently maintained utility line right-of-way, mitigation may be required to reduce the adverse environmental effects of the activity to the no more than minimal level.

## **24. Safety of Impoundment Structures**

To ensure that all impoundment structures are safely designed, the district engineer may require non-federal applicants to demonstrate that the structures comply with established state or federal, dam safety criteria or have been designed by qualified persons. The district engineer may also require documentation that the design has been independently reviewed by similarly qualified persons, and appropriate modifications made to ensure safety.

## **25. Water Quality**

(a) Where the certifying authority (state, authorized tribe, or EPA, as appropriate) has not previously certified compliance of an NWP with CWA section 401, a CWA section 401 water quality certification for the proposed activity which may result in any discharge from a point source into waters of the United States must be obtained or waived (see 33 CFR 330.4(c)). If the permittee cannot comply with all of the conditions of a water quality certification previously issued by the certifying authority for the issuance of the NWP, then the permittee must obtain a water quality certification or waiver for the proposed activity which may result in any discharge from a point source into waters of the United States in order for the activity to be authorized by an NWP.

(b) If the NWP activity requires pre-construction notification and the certifying authority has not previously certified compliance of an NWP with CWA section 401, the proposed activity which may result in any discharge from a point source into waters of the United States is not authorized by an NWP until water quality certification is obtained or waived. If the certifying authority issues a water quality certification for the proposed discharge into waters of the United States, the permittee must submit a copy of the certification to the district engineer. The discharge into waters of the United States is not authorized by an NWP until the district engineer has notified the permittee that the water quality certification requirement has been satisfied (i.e., by the issuance of a water quality certification or a waiver and completion of the Section 401(a)(2) process).

(c) The district engineer or certifying authority may require additional water quality management measures to ensure that the authorized activity does not result in more than minimal degradation of water quality.

## **26. Coastal Zone Management**

In coastal states where an NWP has not previously received a state coastal zone management consistency concurrence, an individual state coastal zone management consistency concurrence must be obtained, or a presumption of concurrence must occur (see 33 CFR 330.4(d)). If the permittee cannot comply with all of the conditions of a coastal zone management consistency concurrence previously issued by the state, then the permittee must obtain an individual coastal zone management consistency concurrence or presumption of concurrence in order for the activity to be authorized by an NWP. The district engineer or a state may require additional measures to ensure that the authorized activity is consistent with state coastal zone management requirements.

## **27. Regional and Case-By-Case Conditions**

The activity must comply with any regional conditions that may have been added by the division engineer (see 33 CFR 330.4(e)) and with any case specific conditions added by the Corps or by the state, Indian Tribe, or U.S. EPA in its CWA section 401 Water Quality Certification, or by the state in its Coastal Zone Management Act consistency determination.

## **28. Use of Multiple Nationwide Permits**

The use of more than one NWP for a single and complete project is authorized, subject to the following restrictions:

(a) The total acreage loss of waters of the United States for a single and complete project cannot exceed the acreage limit of the NWP with the highest specified acreage limit when multiple NWPs are used to authorize an activity.

(b) If only one of the NWPs used to authorize the single and complete project has a specified acreage limit, the acreage loss of waters of the United States for that single and complete project cannot exceed that specified acreage limit. For example, if a road crossing over tidal waters is constructed under NWP 14 (which has an acreage limit of 1/3 acre in tidal waters), with associated bank stabilization authorized by NWP 13 (which does not have a specified acreage limit), the maximum acreage loss of waters of the United States for the total project cannot exceed 1/3-acre.

(c) If two or more of the NWPs used to authorize the single and complete project have specified acreage limits, the acreage loss of waters of the United States authorized by each of those NWPs cannot exceed the specified acreage limits of each of those NWPs. For example, if a commercial development is constructed under NWP 39 (which has a 1/2-acre limit), and the single and complete project includes the filling of a ditch authorized by NWP 46 (which has a 1-acre limit), the maximum acreage loss of waters of the United States for the construction of the commercial development under NWP 39 cannot exceed 1/2-acre, and the total acreage loss of waters of United States caused by the combination of the NWP 39 and NWP 46 activities cannot exceed 1 acre.

## **29. Transfer of Nationwide Permit Verifications**

If the permittee sells the property associated with a nationwide permit verification, the permittee may transfer the nationwide permit verification to the new owner by submitting a letter to the appropriate Corps district office to validate the transfer. A copy of the nationwide permit verification must be attached to the letter, and the letter must contain the following statement and signature:

“When the structures or work authorized by this nationwide permit are still in existence at the time the property is transferred, the terms and conditions of this nationwide permit, including any special conditions, will continue to be binding on the new owner(s) of the property. To validate the transfer of this nationwide permit and the associated liabilities associated with compliance with its terms and conditions, have the transferee sign and date below.”

---

(Transferee)

---

(Date)

### **30. Compliance Certification**

Each permittee who receives an NWP verification letter from the Corps must provide a signed certification documenting completion of the authorized activity and implementation of any required compensatory mitigation. The successful completion of any required permittee-responsible mitigation, including the achievement of ecological performance standards, will be addressed separately by the district engineer. The Corps will provide the permittee the certification document with the NWP verification letter. The certification document will include:

- (a) A statement that the authorized activity was done in accordance with the NWP authorization, including any general, regional, or activity-specific conditions;
- (b) A statement that the implementation of any required compensatory mitigation was completed in accordance with the permit conditions. If credits from a mitigation bank or in-lieu fee program are used to satisfy the compensatory mitigation requirements, the certification must include the documentation required by 33 CFR 332.3(l)(3) to confirm that the permittee secured the appropriate number and resource type of credits; and
- (c) The signature of the permittee certifying the completion of the activity and mitigation.

The completed certification document must be submitted to the district engineer within 30 days of completion of the authorized activity or the implementation of any required compensatory mitigation, whichever occurs later.

### **31. Activities Affecting Structures or Works Built by the United States**

If an NWP activity also requires review by, or permission from, the Corps pursuant to 33 U.S.C. 408 because it will alter or temporarily or permanently occupy or use a U.S. Army Corps of Engineers (USACE) federally authorized Civil Works project (a “USACE project”), the prospective permittee must submit a pre-construction notification. See paragraph (b)(10) of general condition 32. An activity that requires section 408 permission and/or review is not authorized by an NWP until the appropriate Corps office

issues the section 408 permission or completes its review to alter, occupy, or use the USACE project, and the district engineer issues a written NWP verification.

### **32. Pre-Construction Notification**

(a) *Timing.* Where required by the terms of the NWP, the prospective permittee must notify the district engineer by submitting a pre-construction notification (PCN) as early as possible. The district engineer must determine if the PCN is complete within 30 calendar days of the date of receipt and, if the PCN is determined to be incomplete, notify the prospective permittee within that 30 day period to request the additional information necessary to make the PCN complete. The request must specify the information needed to make the PCN complete. As a general rule, district engineers will request additional information necessary to make the PCN complete only once. However, if the prospective permittee does not provide all of the requested information, then the district engineer will notify the prospective permittee that the PCN is still incomplete and the PCN review process will not commence until all of the requested information has been received by the district engineer. The prospective permittee shall not begin the activity until either:

(1) He or she is notified in writing by the district engineer that the activity may proceed under the NWP with any special conditions imposed by the district or division engineer; or

(2) 45 calendar days have passed from the district engineer's receipt of the complete PCN and the prospective permittee has not received written notice from the district or division engineer. However, if the permittee was required to notify the Corps pursuant to general condition 18 that listed species (or species proposed for listing) or designated critical habitat (or critical habitat proposed for such designation) might be affected or are in the vicinity of the activity, or to notify the Corps pursuant to general condition 20 that the activity might have the potential to cause effects to historic properties, the permittee cannot begin the activity until receiving written notification from the Corps that there is "no effect" on listed species or "no potential to cause effects" on historic properties, or that any consultation required under Section 7 of the Endangered Species Act (see 33 CFR 330.4(f)) and/or section 106 of the National Historic Preservation Act (see 33 CFR 330.4(g)) has been completed. If the proposed activity requires a written waiver to exceed specified limits of an NWP, the permittee may not begin the activity until the district engineer issues the waiver. If the district or division engineer notifies the permittee in writing that an individual permit is required within 45 calendar days of receipt of a complete PCN, the permittee cannot begin the activity until an individual permit has been obtained. Subsequently, the permittee's right to proceed under the NWP may be modified, suspended, or revoked only in accordance with the procedure set forth in 33 CFR 330.5(d)(2).

(b) *Contents of Pre-Construction Notification:* The PCN must be in writing and include the following information:

(1) Name, address and telephone numbers of the prospective permittee;

(2) Location of the proposed activity;

- (3) Identify the specific NWP or NWP(s) the prospective permittee wants to use to authorize the proposed activity;
- (4)
  - (i) A description of the proposed activity; the activity's purpose; direct and indirect adverse environmental effects the activity would cause, including the anticipated amount of loss of wetlands, other special aquatic sites, and other waters expected to result from the NWP activity, in acres, linear feet, or other appropriate unit of measure; a description of any proposed mitigation measures intended to reduce the adverse environmental effects caused by the proposed activity; and any other NWP(s), regional general permit(s), or individual permit(s) used or intended to be used to authorize any part of the proposed project or any related activity, including other separate and distant crossings for linear projects that require Department of the Army authorization but do not require pre-construction notification. The description of the proposed activity and any proposed mitigation measures should be sufficiently detailed to allow the district engineer to determine that the adverse environmental effects of the activity will be no more than minimal and to determine the need for compensatory mitigation or other mitigation measures.
    - (ii) For linear projects where one or more single and complete crossings require pre-construction notification, the PCN must include the quantity of anticipated losses of wetlands, other special aquatic sites, and other waters for each single and complete crossing of those wetlands, other special aquatic sites, and other waters (including those single and complete crossings authorized by an NWP but do not require PCNs). This information will be used by the district engineer to evaluate the cumulative adverse environmental effects of the proposed linear project, and does not change those non-PCN NWP activities into NWP PCNs.
    - (iii) Sketches should be provided when necessary to show that the activity complies with the terms of the NWP. (Sketches usually clarify the activity and when provided results in a quicker decision. Sketches should contain sufficient detail to provide an illustrative description of the proposed activity (e.g., a conceptual plan), but do not need to be detailed engineering plans);
  - (5) The PCN must include a delineation of waters, wetlands, and other special aquatic sites on the project site. Wetland delineations must be prepared in accordance with the current method required by the Corps. The permittee may ask the Corps to delineate the special aquatic sites and other waters on the project site, but there may be a delay if the Corps does the delineation, especially if the project site is large or contains many wetlands, other special aquatic sites, and other waters. Furthermore, the 45-day period will not start until the delineation has been submitted to or completed by the Corps, as appropriate. For NWP 27 activities that require PCNs because of other general conditions or regional conditions imposed by division engineers, see Note 2 of that NWP;
  - (6) If the proposed activity will result in the loss of greater than 1/10-acre of wetlands or 3/100-acre of stream bed and a PCN is required, the

prospective permittee must submit a statement describing how the compensatory mitigation requirement will be satisfied, or explaining why the adverse environmental effects are no more than minimal and why compensatory mitigation should not be required. As an alternative, the prospective permittee may submit a conceptual or detailed mitigation plan.

- (7) For non-federal permittees, if any listed species (or species proposed for listing) or designated critical habitat (or critical habitat proposed for such designation) might be affected or is in the vicinity of the activity, or if the activity is located in designated critical habitat (or critical habitat proposed for such designation), the PCN must include the name(s) of those endangered or threatened species (or species proposed for listing) that might be affected by the proposed activity or utilize the designated critical habitat (or critical habitat proposed for such designation) that might be affected by the proposed activity. For NWP activities that require pre-construction notification, federal permittees must provide documentation demonstrating compliance with the Endangered Species Act;
- (8) For non-federal permittees, if the NWP activity might have the potential to cause effects to a historic property listed on, determined to be eligible for listing on, or potentially eligible for listing on, the National Register of Historic Places, the PCN must state which historic property might have the potential to be affected by the proposed activity or include a vicinity map indicating the location of the historic property. For NWP activities that require pre-construction notification, federal permittees must provide documentation demonstrating compliance with section 106 of the National Historic Preservation Act;
- (9) For an activity that will occur in a component of the National Wild and Scenic River System, or in a river officially designated by Congress as a “study river” for possible inclusion in the system while the river is in an official study status, the PCN must identify the Wild and Scenic River or the “study river” (see general condition 16); and
- (10) For an NWP activity that requires permission from, or review by, the Corps pursuant to 33 U.S.C. 408 because it will alter or temporarily or permanently occupy or use a U.S. Army Corps of Engineers federally authorized civil works project, the pre-construction notification must include a statement confirming that the project proponent has submitted a written request for section 408 permission from, or review by, the Corps office having jurisdiction over that USACE project.

(c) *Form of Pre-Construction Notification:* The nationwide permit pre-construction notification form (Form ENG 6082) should be used for NWP PCNs. A letter containing the required information may also be used. Applicants may provide electronic files of PCNs and supporting materials if the district engineer has established tools and procedures for electronic submittals.

(d) *Agency Coordination:* (1) The district engineer will consider any comments from federal and state agencies concerning the proposed activity’s compliance with the terms and conditions of the NWPs and the need for mitigation to reduce the activity’s adverse environmental effects so that they are no more than minimal.

(2) Agency coordination is required for:

(i) all NWP activities that require pre-construction notification and result in the loss of greater than 1/2-acre of waters of the United States; (ii) NWP 13 activities in excess of 500 linear feet, fills greater than one cubic yard per running foot, or involve discharges of dredged or fill material into special aquatic sites; and (iii) NWP 54 activities in excess of 500 linear feet, or that extend into the waterbody more than 30 feet from the mean low water line in tidal waters or the ordinary high water mark in the Great Lakes.

(3) When agency coordination is required, the district engineer will immediately provide (e.g., via e-mail, facsimile transmission, overnight mail, or other expeditious manner) a copy of the complete PCN to the appropriate federal or state offices (FWS, state natural resource or water quality agency, EPA, and, if appropriate, the NMFS). With the exception of NWP 37, these agencies will have 10 calendar days from the date the material is transmitted to notify the district engineer via telephone, facsimile transmission, or e-mail that they intend to provide substantive, site-specific comments. The comments must explain why the agency believes the adverse environmental effects will be more than minimal. If so contacted by an agency, the district engineer will wait an additional 15 calendar days before making a decision on the pre-construction notification. The district engineer will fully consider agency comments received within the specified time frame concerning the proposed activity's compliance with the terms and conditions of the NWPs, including the need for mitigation to ensure that the net adverse environmental effects of the proposed activity are no more than minimal. The district engineer will provide no response to the resource agency, except as provided below. The district engineer will indicate in the administrative record associated with each pre-construction notification that the resource agencies' concerns were considered. For NWP 37, the emergency watershed protection and rehabilitation activity may proceed immediately in cases where there is an unacceptable hazard to life or a significant loss of property or economic hardship will occur. The district engineer will consider any comments received to decide whether the NWP 37 authorization should be modified, suspended, or revoked in accordance with the procedures at 33 CFR 330.5.

(4) In cases where the prospective permittee is not a federal agency, the district engineer will provide a response to NMFS within 30 calendar days of receipt of any Essential Fish Habitat conservation recommendations, as required by section 305(b)(4)(B) of the Magnuson-Stevens Fishery Conservation and Management Act.

(5) Applicants are encouraged to provide the Corps with either electronic files or multiple copies of pre-construction notifications to expedite agency coordination.

## **2026 District Engineer's Decision**

1. In reviewing the PCN for the proposed activity, the district engineer will determine whether the activity authorized by the NWP will result in more than minimal individual or cumulative adverse environmental effects or may be contrary to the public interest. If a project proponent requests authorization by a specific NWP, the district engineer should

issue the NWP verification for that activity if it meets the terms and conditions of that NWP, unless he or she determines, after considering mitigation, that the proposed activity will result in more than minimal individual and cumulative adverse effects on the aquatic environment and other aspects of the public interest and exercises discretionary authority to require an individual permit for the proposed activity. For a linear project, this determination will include an evaluation of the single and complete crossings of waters of the United States that require PCNs to determine whether they individually satisfy the terms and conditions of the NWP(s), as well as the cumulative effects caused by all of the crossings of waters of the United States authorized by an NWP. If an applicant requests a waiver of an applicable limit, as provided for in NWPs 13, 36, or 54, the district engineer will only grant the waiver upon a written determination that the NWP activity will result in only minimal individual and cumulative adverse environmental effects.

2. When making minimal adverse environmental effects determinations the district engineer will consider the direct and indirect effects caused by the NWP activity. He or she will also consider the cumulative adverse environmental effects caused by activities authorized by an NWP and whether those cumulative adverse environmental effects are no more than minimal. The district engineer will also consider site specific factors, such as the environmental setting in the vicinity of the NWP activity, the type of resource that will be affected by the NWP activity, the functions provided by the aquatic resources that will be affected by the NWP activity, the degree or magnitude to which the aquatic resources perform those functions, the extent that aquatic resource functions will be lost as a result of the NWP activity (e.g., partial or complete loss), the duration of the adverse effects (temporary or permanent), the importance of the aquatic resource functions to the region (e.g., watershed or ecoregion), and mitigation required by the district engineer. If an appropriate functional or condition assessment method is available and practicable to use, that assessment method may be used by the district engineer to assist in the minimal adverse environmental effects determination. The district engineer may add activity-specific conditions to the NWP authorization to address site-specific environmental concerns.

3. If the proposed NWP activity requires a PCN and will result in a loss of greater than 1/10-acre of wetlands or 3/100-acre of stream bed, the prospective permittee should submit a mitigation proposal with the PCN. Applicants may also propose compensatory mitigation for NWP activities with smaller impacts, or for impacts to other types of waters. However, compensatory mitigation shall not be required for activities authorized by NWP 27 because those activities must result in net increases in aquatic resource functions and services (see the text of NWP 27). The district engineer will consider any proposed compensatory mitigation or other mitigation measures the applicant has included in the proposal when determining whether the net adverse environmental effects of the proposed NWP activity are no more than minimal. The compensatory mitigation proposal may be either conceptual or detailed. If the district engineer determines that the proposed activity complies with the terms and conditions of the NWP and that the adverse environmental effects are no more than minimal, after considering mitigation, the district engineer will notify the permittee and include any activity-specific conditions in the NWP verification the district engineer deems necessary. Conditions for compensatory mitigation requirements must comply with the appropriate provisions at 33 CFR 332.3(k). The district engineer must approve the final mitigation plan before the permittee commences work in waters of the United States, unless the district engineer determines that prior approval of the final mitigation plan is not practicable or not necessary to ensure timely completion of the required compensatory mitigation. If the prospective permittee elects to submit a compensatory

mitigation plan with the PCN, the district engineer will expeditiously review the proposed compensatory mitigation plan. The district engineer must review the proposed compensatory mitigation plan within 45 calendar days of receiving a complete PCN and determine whether the proposed mitigation would ensure that the NWP activity results in no more than minimal adverse environmental effects. If the net adverse environmental effects of the NWP activity (after consideration of the mitigation proposal) are determined by the district engineer to be no more than minimal, the district engineer will provide a timely written response to the applicant. The response will state that the NWP activity can proceed under the terms and conditions of the NWP, including any activity-specific conditions added to the NWP authorization by the district engineer.

4. If the district engineer determines that the adverse environmental effects of the proposed NWP activity are more than minimal, then the district engineer will notify the applicant either: (a) that the activity does not qualify for authorization under the NWP and instruct the applicant on the procedures to seek authorization under an individual permit; (b) that the activity is authorized under the NWP subject to the applicant's submission of a mitigation plan that would reduce the adverse environmental effects so that they are no more than minimal; or (c) that the activity is authorized under the NWP with specific modifications or conditions. Where the district engineer determines that mitigation is required to ensure no more than minimal adverse environmental effects, the activity will be authorized within the 45-day PCN review period (unless additional time is required to comply with general conditions 16, 18, 20, and/or 31), with activity-specific conditions that state the mitigation requirements. The authorization will include the necessary conceptual or detailed mitigation plan or a requirement that the applicant submit a mitigation plan that would reduce the adverse environmental effects so that they are no more than minimal. When compensatory mitigation is required, no work in waters of the United States may occur until the district engineer has approved a specific mitigation plan or has determined that prior approval of a final mitigation plan is not practicable or not necessary to ensure timely completion of the required compensatory mitigation.

## **2026 Further Information**

1. District engineers have authority to determine if an activity complies with the terms and conditions of an NWP.
2. NWPs do not obviate the need to obtain other federal, state, or local permits, approvals, or authorizations required by law.
3. NWPs do not grant any property rights or exclusive privileges.
4. NWPs do not authorize any injury to the property or rights of others.
5. NWPs do not authorize interference with any existing or proposed Federal project (see general condition 31).

## **2026 Nationwide Permit Definitions**

Best management practices (BMPs): Policies, practices, procedures, or structures implemented to mitigate the adverse environmental effects on surface water quality resulting from development. BMPs are categorized as structural or non-structural.

Compensatory mitigation: The restoration (re-establishment or rehabilitation), establishment (creation), enhancement, and/or in certain circumstances preservation of aquatic resources for the purposes of offsetting unavoidable adverse impacts which remain after all appropriate and practicable avoidance and minimization has been achieved.

Currently serviceable: Useable as is or with some maintenance, but not so degraded as to essentially require reconstruction.

Direct effects: Effects that are caused by the activity and occur at the same time and place.

Discharge: The term “discharge” means any discharge of dredged or fill material into waters of the United States.

Ecological reference: A model used to plan and design an aquatic ecosystem restoration, enhancement, or establishment activity under NWP 27. An ecological reference may be based on: (1) the structure, functions, and dynamics of an aquatic ecosystem type or a riparian area type that currently exists in the region; (2) the structure, functions, and dynamics of an aquatic ecosystem type or riparian area type that existed in the region in the past; and/or (3) indigenous and local ecological knowledge that apply to the aquatic ecosystem type or riparian area type (i.e., a cultural ecosystem). Cultural ecosystems are ecosystems that have developed under the joint influence of natural processes and human management activities (e.g., fire stewardship). An ecological reference takes into account the range of variation of the aquatic habitat type or riparian area type in the region.

Enhancement: The manipulation of the physical, chemical, or biological characteristics of an aquatic resource to heighten, intensify, or improve a specific aquatic resource function(s). Enhancement results in the gain of selected aquatic resource function(s), but may also lead to a decline in other aquatic resource function(s). Enhancement does not result in a gain in aquatic resource area.

Establishment (creation): The manipulation of the physical, chemical, or biological characteristics present to develop an aquatic resource that did not previously exist at an upland site. Establishment results in a gain in aquatic resource area.

High Tide Line: The line of intersection of the land with the water's surface at the maximum height reached by a rising tide. The high tide line may be determined, in the absence of actual data, by a line of oil or scum along shore objects, a more or less continuous deposit of fine shell or debris on the foreshore or berm, other physical markings or characteristics, vegetation lines, tidal gages, or other suitable means that delineate the general height reached by a rising tide. The line encompasses spring high tides and other high tides that occur with periodic frequency but does not include storm surges in which there is a departure from the normal or predicted reach of the tide due to the piling up of water against a coast by strong winds such as those accompanying a hurricane or other intense storm.

Historic Property: Any prehistoric or historic district, site (including archaeological site), building, structure, or other object included in, or eligible for inclusion in, the National Register of Historic Places maintained by the Secretary of the Interior. This term includes artifacts, records, and remains that are related to and located within such properties. The term includes properties of traditional religious and cultural importance to an Indian tribe or Native Hawaiian organization and that meet the National Register criteria (36 CFR part 60).

Independent utility: A test to determine what constitutes a single and complete non-linear project in the Corps Regulatory Program. A project is considered to have independent utility if it would be constructed absent the construction of other projects in the project area. Portions of a multi-phase project that depend upon other phases of the project do not have independent utility. Phases of a project that would be constructed even if the other phases were not built can be considered as separate single and complete projects with independent utility.

Indirect effects: Effects that are caused by the activity and are later in time or farther removed in distance, but are still reasonably foreseeable.

Loss of waters of the United States: Waters of the United States that are permanently adversely affected by filling, flooding, excavation, or drainage because of the regulated activity. The loss of stream bed includes the acres of stream bed that are permanently adversely affected by filling or excavation because of the regulated activity. Permanent adverse effects include permanent discharges of dredged or fill material that change an aquatic area to dry land, increase the bottom elevation of a waterbody, or change the use of a waterbody. The acreage of loss of waters of the United States is a threshold measurement of the impact to jurisdictional waters or wetlands for determining whether a project may qualify for an NWP; it is not a net threshold that is calculated after considering compensatory mitigation that may be used to offset losses of aquatic functions and services. Waters of the United States temporarily filled, flooded, excavated, or drained, but restored to pre-construction contours and elevations after construction, are not included in the measurement of loss of waters of the United States. Impacts resulting from activities that do not require Department of the Army authorization, such as activities eligible for exemptions under section 404(f) of the Clean Water Act, are not considered when calculating the loss of waters of the United States.

Nature-based solutions: Actions to protect, sustainably manage, and restore natural or modified ecosystems, that address societal challenges effectively and adaptively, simultaneously providing human well-being and biodiversity benefits.

Navigable waters: Waters subject to section 10 of the Rivers and Harbors Act of 1899. These waters are defined at 33 CFR part 329.

Non-tidal wetland: A non-tidal wetland is a wetland that is not subject to the ebb and flow of tidal waters. Non-tidal wetlands contiguous to tidal waters are located landward of the high tide line (i.e., spring high tide line).

Open water: For purposes of the NWPs, an open water is any area that in a year with normal patterns of precipitation has water flowing or standing above ground to the extent that an ordinary high water mark can be determined. Aquatic vegetation within the area of flowing or standing water is either non-emergent, sparse, or absent. Vegetated shallows are considered to be open waters. Examples of "open waters" include rivers, streams, lakes, and ponds.

Ordinary High Water Mark: The term ordinary high water mark means that line on the shore established by the fluctuations of water and indicated by physical characteristics such as a clear, natural line impressed on the bank, shelving, changes in the character of soil, destruction of terrestrial vegetation, the presence of litter and debris, or other appropriate means that consider the characteristics of the surrounding areas.

Perennial stream: A perennial stream has surface water flowing continuously year-round during a typical year.

Practicable: Available and capable of being done after taking into consideration cost, existing technology, and logistics in light of overall project purposes.

Pre-construction notification: A request submitted by the project proponent to the Corps for confirmation that a particular activity is authorized by nationwide permit. The request may be a permit application, letter, or similar document that includes information about the proposed work and its anticipated environmental effects. Pre-construction notification may be required by the terms and conditions of a nationwide permit, or by regional conditions. A pre-construction notification may be voluntarily submitted in cases where pre-construction notification is not required and the project proponent wants confirmation that the activity is authorized by nationwide permit.

Preservation: The removal of a threat to, or preventing the decline of, aquatic resources by an action in or near those aquatic resources. This term includes activities commonly associated with the protection and maintenance of aquatic resources through the implementation of appropriate legal and physical mechanisms. Preservation does not result in a gain of aquatic resource area or functions.

Re-establishment: The manipulation of the physical, chemical, or biological characteristics of a site with the goal of returning natural/historic functions to a former aquatic resource. Re-establishment results in rebuilding a former aquatic resource and results in a gain in aquatic resource area and functions.

Rehabilitation: The manipulation of the physical, chemical, or biological characteristics of a site with the goal of repairing natural/historic functions to a degraded aquatic resource. Rehabilitation results in a gain in aquatic resource function, but does not result in a gain in aquatic resource area.

Restoration: The manipulation of the physical, chemical, or biological characteristics of a site with the goal of returning natural/historic functions to a former or degraded aquatic resource. For the purpose of tracking net gains in aquatic resource area, restoration is divided into two categories: re-establishment and rehabilitation.

Riffle and pool complex: Riffle and pool complexes are special aquatic sites under the 404(b)(1) Guidelines. Riffle and pool complexes sometimes characterize steep gradient sections of streams. Such stream sections are recognizable by their hydraulic characteristics. The rapid movement of water over a coarse substrate in riffles results in a rough flow, a turbulent surface, and high dissolved oxygen levels in the water. Pools are deeper areas associated with riffles. A slower stream velocity, a streaming flow, a smooth surface, and a finer substrate characterize pools.

Riparian areas: Riparian areas are lands next to streams, lakes, and estuarine-marine shorelines. Riparian areas are transitional between terrestrial and aquatic ecosystems, through which surface and subsurface hydrology connects riverine, lacustrine, estuarine, and marine waters with their adjacent wetlands, non-wetland waters, or uplands. Riparian areas provide a variety of ecological functions and services and help improve or maintain local water quality. (See general condition 23.)

Shellfish seeding: The placement of shellfish seed and/or suitable substrate to increase shellfish production. Shellfish seed consists of immature individual shellfish or individual shellfish attached to shells or shell fragments (i.e., spat on shell). Suitable substrate may consist of shellfish shells, shell fragments, or other appropriate materials placed into waters for shellfish habitat.

Single and complete linear project: A linear project is a project constructed for the purpose of getting people, goods, or services from a point of origin to a terminal point, which often involves multiple crossings of one or more waterbodies at separate and distant locations. The term “single and complete project” is defined as that portion of the total linear project proposed or accomplished by one owner/developer or partnership or other association of owners/developers that includes all crossings of a single water of the United States (i.e., a single waterbody) at a specific location. For linear projects crossing a single or multiple waterbodies several times at separate and distant locations, each crossing is considered a single and complete project for purposes of NWP authorization. However, individual channels in a braided stream or river, or individual arms of a large, irregularly shaped wetland or lake, etc., are not separate waterbodies, and crossings of such features cannot be considered separately.

Single and complete non-linear project: For non-linear projects, the term “single and complete project” is defined at 33 CFR 330.2(i) as the total project proposed or accomplished by one owner/developer or partnership or other association of owners/developers. A single and complete non-linear project must have independent utility (see definition of “independent utility”). Single and complete non-linear projects may not be “piecemealed” to avoid the limits in an NWP authorization.

Stormwater management: Stormwater management is the mechanism for controlling stormwater runoff for the purposes of reducing downstream erosion, water quality degradation, and flooding and mitigating the adverse effects of changes in land use on the aquatic environment.

Stormwater management facilities: Stormwater management facilities are those facilities, including but not limited to, stormwater retention and detention ponds and best management practices, which retain water for a period of time to control runoff and/or improve the quality (i.e., by reducing the concentration of nutrients, sediments, hazardous substances and other pollutants) of stormwater runoff.

Stream bed: The substrate of the stream channel between the ordinary high water marks. The substrate may be bedrock or inorganic particles that range in size from clay to boulders. The substrate may also be comprised, in part, of organic matter, such as large or small wood fragments, leaves, algae, and other organic materials. Wetlands contiguous to the stream bed, but outside of the ordinary high water marks, are not considered part of the stream bed.

Stream channelization: The manipulation of a stream’s course, condition, capacity, or location that causes more than minimal interruption of normal stream processes. A channelized jurisdictional stream remains a water of the United States.

Structure: An object that is arranged in a definite pattern of organization. Examples of structures include, without limitation, any pier, boat dock, boat ramp, wharf, dolphin, weir, boom, breakwater, bulkhead, revetment, riprap, jetty, artificial island, artificial reef, permanent mooring structure, power transmission line, permanently moored floating vessel, piling, aid to navigation, or any other manmade obstacle or obstruction.

Tidal wetland: A tidal wetland is a jurisdictional wetland that is inundated by tidal waters. Tidal waters rise and fall in a predictable and measurable rhythm or cycle due to the gravitational pulls of the moon and sun. Tidal waters end where the rise and fall of the water surface can no longer be practically measured in a predictable rhythm due to masking by other waters, wind, or other effects. Tidal wetlands are located channelward of the high tide line.

Tribal lands: Any lands title to which is either: 1) held in trust by the United States for the benefit of any Indian tribe or individual; or 2) held by any Indian tribe or individual subject to restrictions by the United States against alienation.

Tribal rights: Those rights legally accruing to a tribe or tribes by virtue of inherent sovereign authority, unextinguished aboriginal title, treaty, statute, judicial decisions, executive order or agreement, and that give rise to legally enforceable remedies.

Vegetated shallows: Vegetated shallows are special aquatic sites under the 404(b)(1) Guidelines. They are areas that are permanently inundated and under normal circumstances have rooted aquatic vegetation, such as seagrasses in marine and estuarine systems and a variety of vascular rooted plants in freshwater systems.

Waterbody: For purposes of the NWPs, a waterbody is a “water of the United States.” If a wetland is adjacent to a waterbody determined to be a water of the United States, that waterbody and any adjacent wetlands are considered together as a single aquatic unit (see 33 CFR 328.4(c)(2)).

**SELF-CERTIFICATION STATEMENT OF COMPLIANCE**

**Permit Number: POA-2025-00302**

Permittee's Name & Address (please print or type): \_\_\_\_\_

\_\_\_\_\_

\_\_\_\_\_

Telephone Number: \_\_\_\_\_

Location of the Work: \_\_\_\_\_

\_\_\_\_\_

Date Work Started: \_\_\_\_\_ Date Work Completed: \_\_\_\_\_

**PROPERTY IS INACCESSIBLE WITHOUT PRIOR NOTIFICATION: YES \_\_\_\_\_ NO \_\_\_\_\_**  
**TO SCHEDULE AN INSPECTION PLEASE CONTACT \_\_\_\_\_**  
**AT \_\_\_\_\_**

Description of the Work (e.g. bank stabilization, residential or commercial filling, docks, dredging, etc.): \_\_\_\_\_

\_\_\_\_\_

\_\_\_\_\_

Acreage or Square Feet of Impacts to Waters of the United States: \_\_\_\_\_

Describe Mitigation completed (if applicable): \_\_\_\_\_

\_\_\_\_\_

\_\_\_\_\_

Describe any Deviations from Permit (attach drawing(s) depicting the deviations):

\_\_\_\_\_

\_\_\_\_\_

I certify that all work and mitigation (if applicable) was done in accordance with the limitations and conditions as described in the permit. Any deviations as described above are depicted on the attached drawing(s).

\_\_\_\_\_  
Signature of Permittee

\_\_\_\_\_  
Full Name of Permittee (printed or typed)

\_\_\_\_\_  
Date