

CONDUCTOR DATA

Manuf.	Manuf. Date	Manuf. Date
Manuf. Date	Manuf. Date	Manuf. Date
Volt Rating	Volt Rating	Volt Rating
Insul. Type	Insul. Type	Insul. Type
Insul. Size	Insul. Size	Insul. Size
Cond. Size/Type	Cond. Size/Type	Cond. Size/Type
Quantity in Feet	Quantity in Feet	Quantity in Feet

CALL BEFORE YOU DIG!

LOCATE CALL CENTER OF ALASKA (LCCA)

ANCHORAGE AREA..... 278-3121

STATEWIDE..... 800-478-3121

AT&T ALASCOM INC. 264-8465

ALASKA RAILROAD UTILITIES..... 265-2457

ALYESKA CABLE TV (GIRDWOOD)..... 783-2982

KULIS AIR BASE..... 249-1499

MILITARY PETROLEUM FUEL LINES..... 552-2334

OR 552-5342

STATE STORM DRAINS & STREET LIGHTS..... 333-2411

CONSTRUCTION LEGEND

NEW	EXISTING

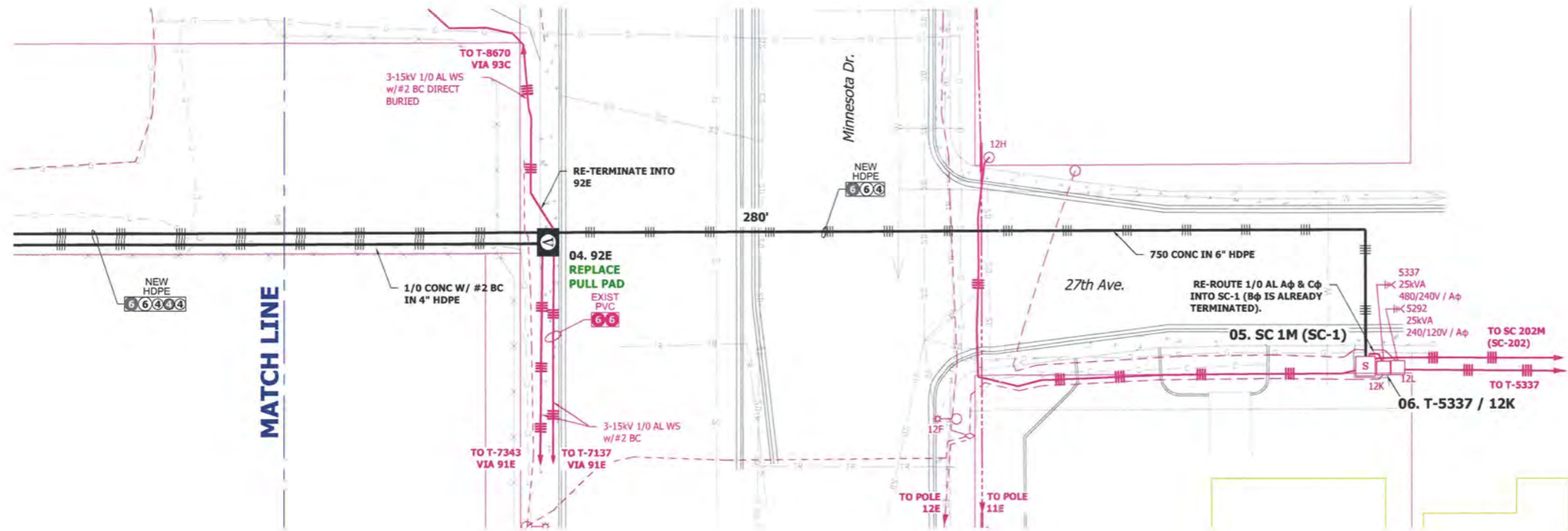
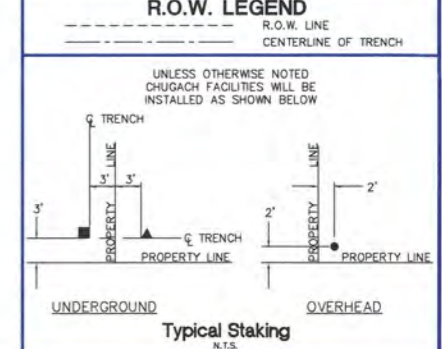

ELECTRICAL - INSTALL

PROJECT: MINNESOTA DR. AT 27TH AVE. RELOCATION - SOA

DESIGNER/PROJECT ENGINEER: MSALVANERA W.O. #: P2000006

NO.	DESIGN/CONSTRUCTION/ASBUILT REVISION	DWN BY/DATE	REVIEWED (MGR/SUPV)/DATE	APPROVED (DIRECTOR)/DATE
1	ISSUED FOR PRELIMINARY DESIGN	MS 2/19/21		
2	ISSUED FOR FINAL	MS 6/14/21	MS 5/10/22	

ENG. STAMP

Chugach Electric Association, Inc.
5601 Electron Drive - P.O. Box 196300
Anchorage, Alaska 99519-6300

DRAWING NAME: MINNESOTA DR. AT 27TH AVE. RELOCATION - SOA DISTRIBUTION UTILITY SYSTEM IMPROVEMENTS DISTRIBUTION DESIGN - INSTALL GRID: 1528/1529

W.O. NO.: P2000006

C.W.P. REF. NO.:

SHEET 8 OF 14

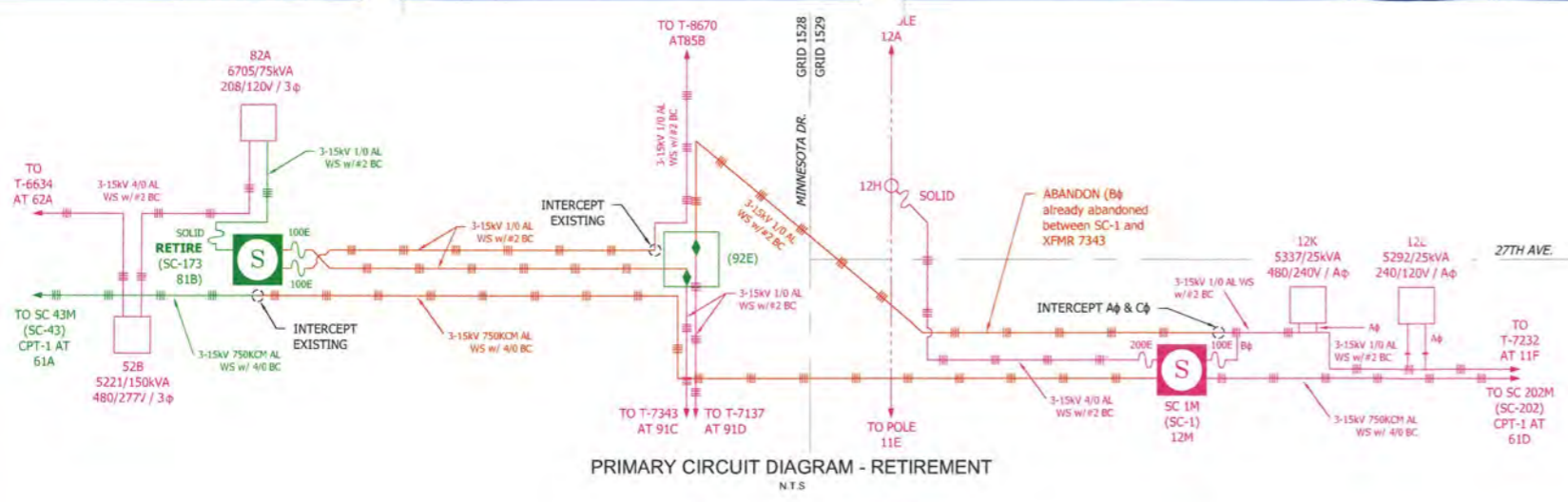

PRIMARY CIRCUIT DIAGRAM - RETIREMENT
N.T.S.

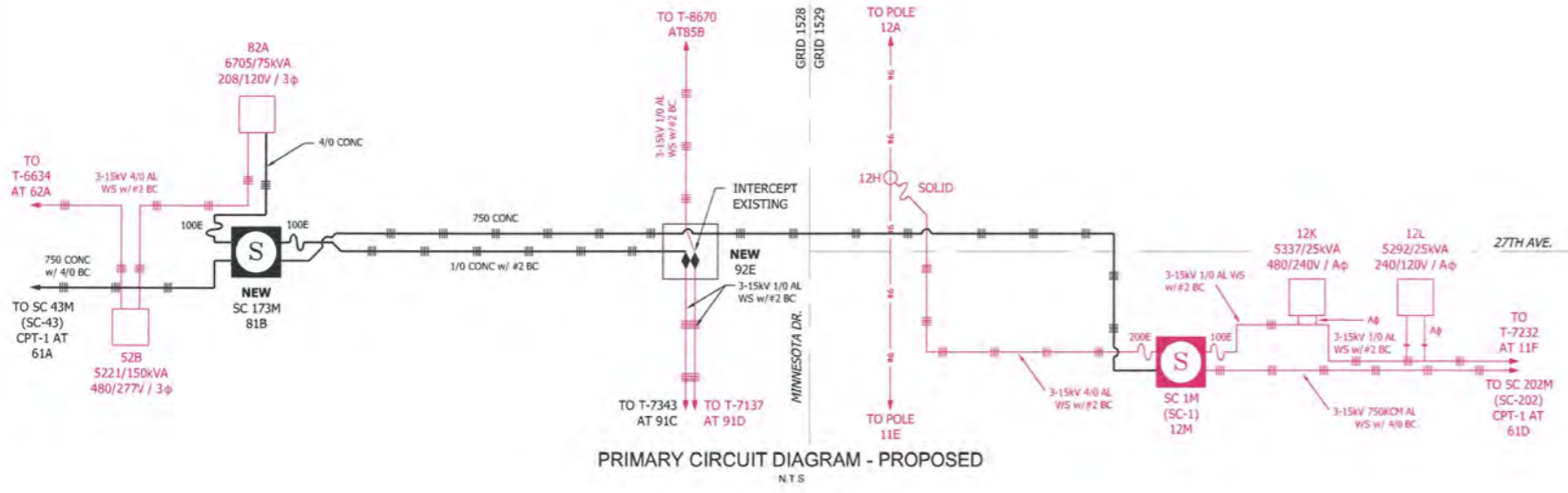

PRIMARY CIRCUIT DIAGRAM - PROPOSED
N.T.S.

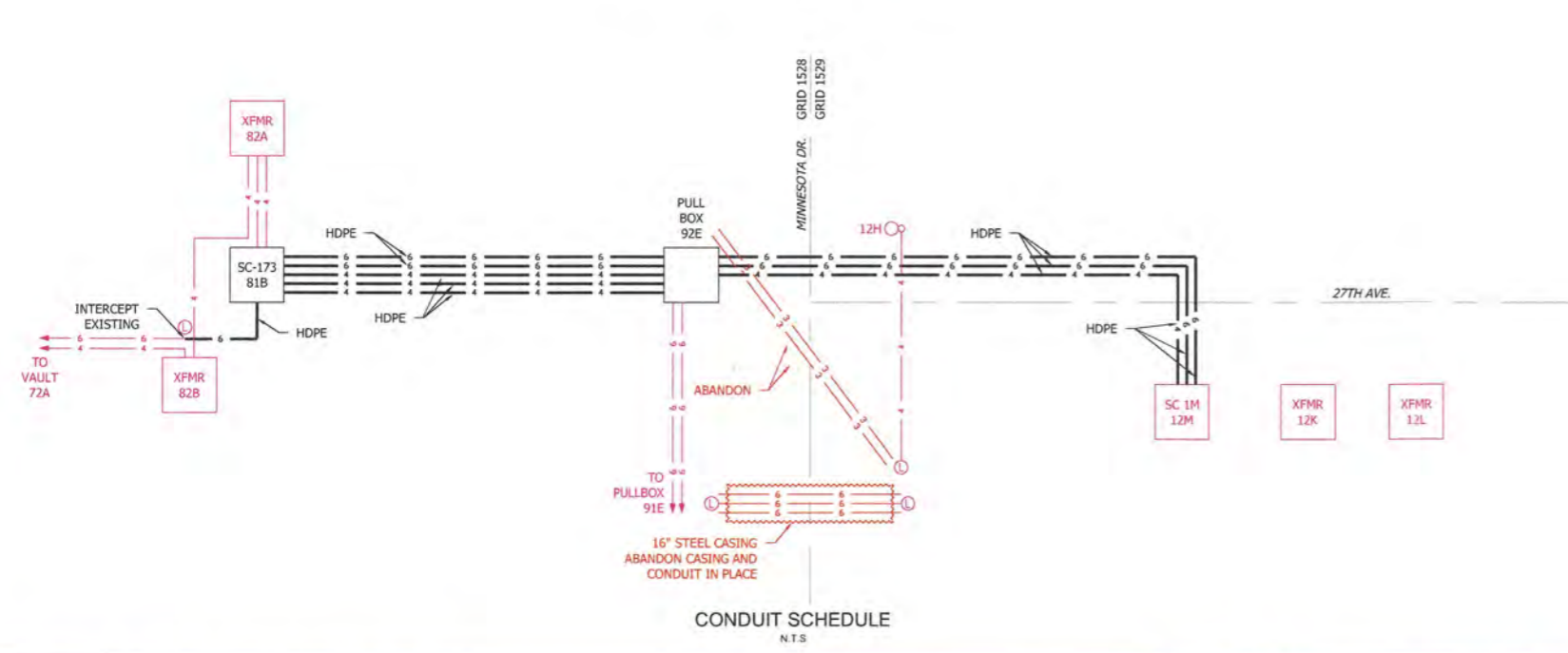

CONDUIT SCHEDULE
N.T.S.

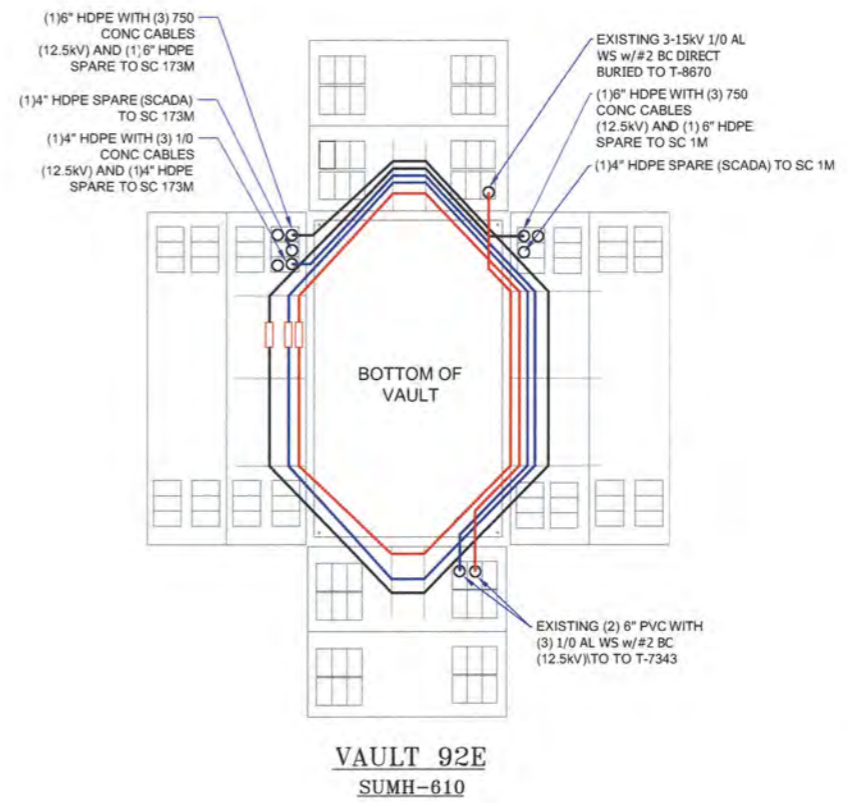

VAULT 92E
SUMH-610

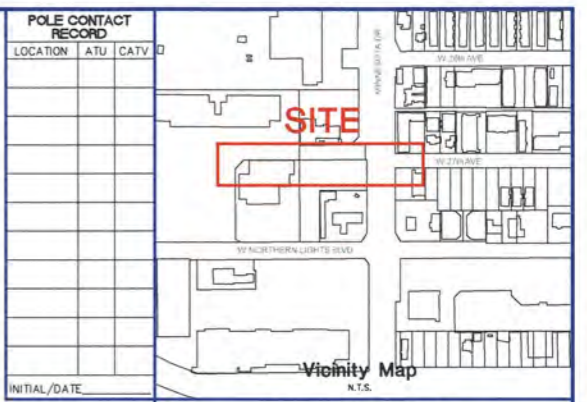

CONDUCTOR DATA

Manuf.	Manuf. Date	Manuf.	Manuf. Date
_____	_____	_____	_____
_____	_____	_____	_____
_____	_____	_____	_____
_____	_____	_____	_____
_____	_____	_____	_____
_____	_____	_____	_____
_____	_____	_____	_____
_____	_____	_____	_____
_____	_____	_____	_____
_____	_____	_____	_____

CALL BEFORE YOU DIG!

LOCATE CALL CENTER OF ALASKA (LCCA)
ANCHORAGE AREA..... 278-3121
STATEWIDE..... 800-478-3121
AT&T ALASCOM INC..... 264-8465
ALASKA RAILROAD UTILITIES..... 285-2457
ALYESKA CABLE TV (GIRDWOOD)..... 783-2982
KULIS AIR BASE..... 249-1499
MILITARY PETROLEUM FUEL LINES..... 552-2334 OR 552-5342
STATE STORM DRAINS & STREET LIGHTS..... 333-2411

CONSTRUCTION LEGEND

NEW	EXISTING

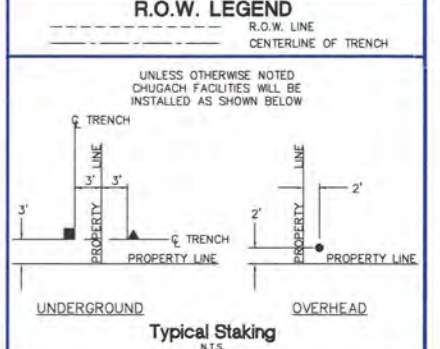

PROJECT: MINNESOTA DR. AT 27TH AVE. RELOCATION - SOA
DESIGNER/PROJECT ENGINEER: MSALVANERA W.O. #: P2000006

NO.	DESIGN/CONSTRUCTION/ASBUILT REVISION	DWN BY/DATE	REVIEWED (MGR/SUPV)/DATE	APPROVED (DIRECTOR)/DATE
1	ISSUED FOR PRELIMINARY DESIGN	MS 2/19/21		
2	ISSUED FOR FINAL	MS 6/14/21	7/10 5/10/22	

ENG. STAMP

CHUGACH
POWERING ALASKA'S FUTURE

Chugach Electric Association, Inc.
5601 Electron Drive - P.O. Box 196300
Anchorage, Alaska 99519-6300

DRAWING NAME:
MINNESOTA DR. AT 27TH AVE. RELOCATION - SOA
DISTRIBUTION UTILITY SYSTEM IMPROVEMENTS
ONE LINE DIAGRAM / CONDUIT SCHED. / VAULT DETAIL
GRID: 1528/1529

W.D. NO.:
C.W.P. REF. NO.: P2000006

SHEET 10 OF 14