

**GENERAL NOTES:**

1. PRIOR TO CONSTRUCTION, LOCATE AND VERIFY THE HORIZONTAL AND VERTICAL SURVEY CONTROL TO ENSURE IT HAS NOT BEEN DESTROYED OR MOVED. IN THE EVENT THE CONTRACTOR IS UNABLE TO LOCATE AND VERIFY SURVEY CONTROL, THE CONTRACTOR SHALL NOTIFY THE CEA SURVEY DEPT. TO RE-ESTABLISH THE SURVEY CONTROL.
2. THE GROUND SLOPE OF ELECTRICAL UNDERGROUND FACILITIES ROUTE MUST BE NO MORE THAN 3:1 FOR IN-LINE AND NO MORE THAN 4:1 WHERE THE ROUTE PARALLELS THE SLOPE. WHERE THESE SLOPE CONDITIONS ARE NOT MET, DOT CONTRACTOR WILL PROVIDE A 10' WIDE LEVELED AND STABILIZED PATH AND 10' ON ALL SIDES FOR ALL ABOVE GROUND EQUIPMENT USING DIFFERENT SLOPE STABILIZATION METHODS (ie. BENCHING).
3. BETWEEN STA. 30+00 AND 46+00, DOT WILL PROVIDE A MIN. 24" INNER DIA. UTILITY SLEEVE. THE UTILITY SLEEVE SHALL BE INSTALLED IN ACCORDANCE WITH CEA CONSTRUCTION STANDARDS AS APPROVED BY CHUGACH ELECTRIC. A CEA REPRESENTATIVE SHALL BE REQUIRED TO BE ON-SITE DURING SLEEVE INSTALLATION. CEA CONTRACTOR TO INSTALL REQUIRED CONDUITS & GROUT ANNULAR SPACE OF SLEEVE. STUB OUT ALL CONDUITS 10' MIN BEYOND END OF CASING.

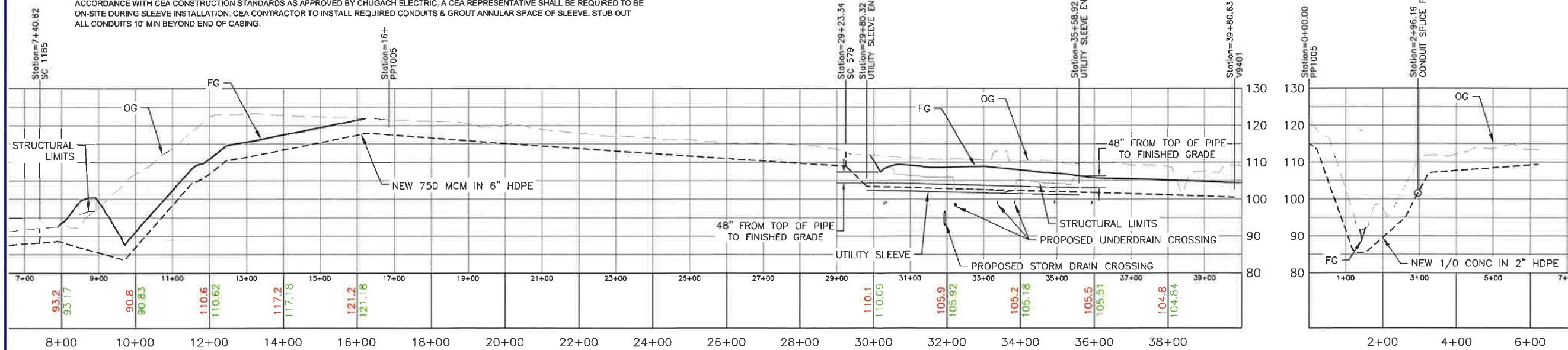

**STAKING/ALIGNMENT**

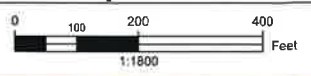

**CONDUCTOR DATA**

Manuf.	Manuf. Date	Manuf. Date
Manuf. Date	Manuf. Date	Manuf. Date
Volt Rating	Volt Rating	Volt Rating
Insul. Type	Insul. Type	Insul. Type
Insul. Size	Insul. Size	Insul. Size
Cond. Size/Type	Cond. Size/Type	Cond. Size/Type
Quantity in Feet	Quantity in Feet	Quantity in Feet

**CALL BEFORE YOU DIG!**

LOCATE CALL CENTER OF ALASKA (LCCA)

ANCHORAGE AREA	278-3121
STATEWIDE	800-478-3121
AT&T ALASCOM INC.	264-8465
ALASKA RAILROAD UTILITIES	265-2457
ALYESKA CABLE TV (GIRDWOOD)	783-2982
KULIS AIR BASE	249-1499
MILITARY PETROLEUM FUEL LINES	552-2334
	OR 552-5342
STATE STORM DRAINS & STREET LIGHTS	333-2411

**CONSTRUCTION LEGEND**

NEW	EXISTING

**R.O.W. LEGEND**

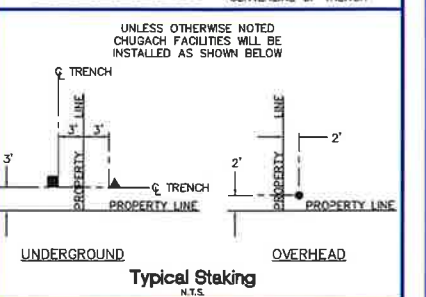

PROJECT: **Taxiway Z West Ph I Relo-SOA**

DESIGNER/PROJECT ENGINEER: **MSALVANERA** W.O. #: **E2114061**

NO.	DESIGN/CONSTRUCTION/ASBUILT REVISION	DWN BY/DATE	REVIEWED (MGR/SUPV)/DATE	APPROVED (DIRECTOR)/DATE
1	ISSUED FOR PRELIM DESIGN	MS 4/19/22		
2	UPDATED UTILITY SLEEVE CONSTRUCTION NOTES	MS 3/22/23	8/6/23	

ENG. STAMP

Chugach Electric Association, Inc.  
5601 Electron Drive - P.O. Box 196300  
Anchorage, Alaska 99519-6300

DRAWING NAME: **TAXIWAY Z WEST PH 1 - SOA ELECTRIC FACILITIES RELOCATION**  
**GRID: 1922, 1923, 1924, 2023, 2024**  
**FEEDER: RBSS 312**

W.O. NO.: **E2114061**  
 C.W.P. REF. NO.: **SHEET 3 OF 4**

