

GENERAL NOTES:

1. ALL WORK SHALL COMPLY WITH THE REQUIREMENTS OF THE MOST RECENT EDITION OF THE NATIONAL ELECTRIC SAFETY CODE (NESC/IEEE C2), CHUGACH ELECTRIC ASSOCIATION, AND THE RURAL UTILITY SERVICE (RUS). WHERE STANDARDS VARY, THE MOST STRINGENT SHALL APPLY.
2. SCHEDULE, SEQUENCE, AND COORDINATE CONSTRUCTION AND DEMOLITION TO MINIMIZE REQUIRED OUTAGE AND TEMPORARY FACILITIES.
3. REQUEST LOCATES PRIOR TO DIGGING.
4. LOCATIONS OF EXISTING FEATURES SHOWN ON DRAWINGS ARE COMPILED FROM SURVEY DRAWINGS PROVIDED BY ALASKA DOT+PF (SHEETS 2-3) AND CHUGACH (SHEETS 4-8). SURVEYS MAY HAVE SEPARATE BASIS OF BEARING. ADDITIONAL LOCATIONS OF EXISTING FEATURES SHOWN ON DRAWINGS ALSO COMPILED FROM FIELD DATA COLLECTED FOR THE PROJECT AND AERIAL IMAGERY, AND DOES NOT REPRESENT AN ASBUILT SURVEY.
5. DESIGN CALLS FOR POLES TO BE CHANGED OUT IN PLACE, OR AT IN-LINE DISTANCES INDICATED, WITHIN EXISTING ROW AND/OR EASEMENTS.
6. CONTRACTOR TO PROVIDE EQUIPMENT STAKING BY ALASKA REGISTERED LAND SURVEYOR.
7. CONTRACTOR TO PROVIDE STAMPED ASBUILT SURVEY DRAWING(S) BY ALASKA REGISTERED LAND SURVEYOR. CONTRACTOR TO PROVIDE ASBUILT SURVEY DRAWING(S) IN AUTOCAD, VERSION 19.
8. CONDUCTOR REMOVAL AND REPLACEMENT NOT CALLED AT EACH POLE LOCATION ON DRAWINGS: REMOVE ALL EXISTING PRIMARY WITHIN PROJECT SCOPE; PROVIDE NEW #2 ACSR SPARATE PRIMARY WITHIN PROJECT SCOPE.
9. THE SPAN LENGTHS SHOWN ARE FOR THE ANTICIPATED COMPLETED DESIGN. WHERE A REPLACEMENT POLE WILL BE IN A DIFFERENT LOCATION THAN ITS PRESENT LOCATION, THE SPAN LENGTHS SHOWN ON THE DRAWINGS ARE FOR THE NEW LOCATION.

10. INSTALL VC8F CROSSARM OPPOSITE THE LONGER SPAN; OPPOSITE SPAN WITH THE GREATER TENSION; OR OPPOSITE A CROSSING.
11. SET POLES AT 10% OFF POLE LENGTH PLUS 3', UNLESS NOTED OTHERWISE.
12. THOROUGHLY HYDRAULICALLY TAMP AROUND BASE OF ALL NEW POLES TO PROVIDE REQUIRED COMPACTION.
13. ALL DOWN GUYS TO BE REMOVED ARE CALLED OUT AS E1-3 GUYS, REGARDLESS OF THEIR SIZE.
14. NON FROST SUSCEPTIBLE FILL MAY BE UTILIZED WHERE GRAVEL FILL (SM31___) IS CALLED OUT.
15. TRIM BOLTS WITHIN 2" OF LOCKNUT.
16. ALL REMOVED TRANSFORMERS SHALL BE CAREFULLY REMOVED AND RETURNED TO THE CHUGACH TRANSFORMER SHOP AT 1200 E. 1ST AVENUE, BUILDING N7.

LEGEND

- NEW #
○ (STN #) NEW POLE
- NEW # (EXISTING #)
● (STN #) EXISTING POLE
- NEW # (EXISTING #)
◐ (STN #) REPLACEMENT POLE
- EXISTING #
⊗ (STN #) RETIRE POLE
- ← DOWN GUY AND ANCHOR
- X— SPAN GUY
- OH PRIMARY CONDUCTOR - 3φ
- OH PRIMARY CONDUCTOR - 1φ
- OH SECONDARY OR SERVICE
- UG SERVICE
- ⊗ NC AIR BREAK SWITCH

SHEET LIST:

- SHEET 1 KEYPLAN AND GENERAL NOTES
- SHEET 2 LAYOUT PLAN A
- SHEET 3 LAYOUT PLAN B
- SHEET 4 LAYOUT PLAN C
- SHEET 5 LAYOUT PLAN D
- SHEET 6 LAYOUT PLAN E
- SHEET 7 LAYOUT PLAN F
- SHEET 8 DETAILS
- SHEET 9 DETAILS
- SHEET 10 DETAILS
- SHEET 11 DETAILS
- SHEET 12 DETAILS
- SHEET 13 DETAILS

PLANS DEVELOPED BY: E.E. L.L.C. CERT. OF AUTH. NO.: AEC11048, PO BOX 220471, ANCHORAGE, AK 99522, (907) 345-6168

PROJECT: DAVE'S CREEK 352 RELIABILITY IMPROVEMENTS - PHASE 2				
DESIGNER/PROJECT ENGINEER: G. ERRICO / M. MILLER W.O. #: E2013983				
NO.	DESIGN/CONSTRUCTION/ASBUILT REVISION	DWN BY/DATE	REVIEWED (MGR/SUPV)/DATE	APPROVED (DIRECTOR)/DATE
0	ISSUED FOR CONSTRUCTION	GE/3-31-22	8/9/22	
1	ISSUED FOR CONSTRUCTION	GE/8-22-22		

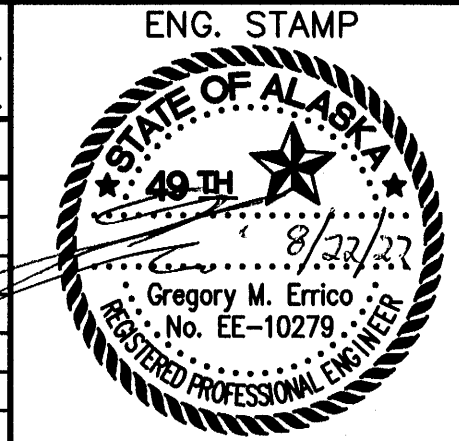

CHUGACH
POWERING ALASKA'S FUTURE
Chugach Electric Association, Inc.
5601 Minnesota Drive - P.O. Box 196300
Anchorage, Alaska 99519-6300

DRAWING NAME: DAVE'S CREEK 352 RELIABILITY IMPROVEMENTS PHASE 2 GRIDS C006, C007, C008, C009, C010 KEY PLAN AND GENERAL NOTES	
W.O. NO.: C.W.P. REF. NO.:	E2013983
SHEET 1 OF 13	

SHEET NOTES:
1. SEE GENERAL NOTES ON SHEET 1.

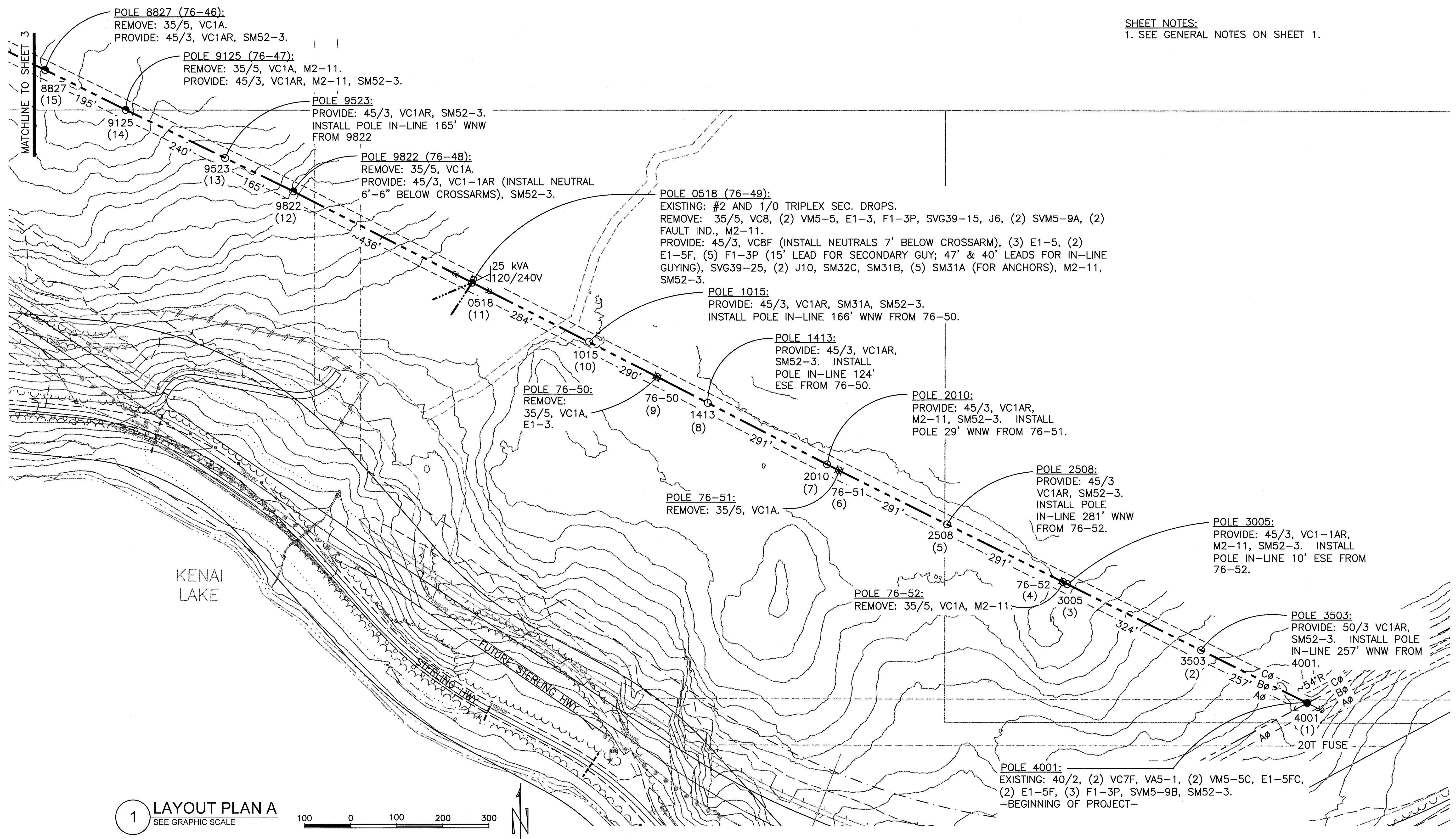

1 LAYOUT PLAN A
SEE GRAPHIC SCALE

PROJECT: DAVE'S CREEK 352 RELIABILITY IMPROVEMENTS - PHASE 2				
DESIGNER/PROJECT ENGINEER: G. ERRICO / M. MILLER				
W.O. #: E2013983				
NO.	DESIGN/CONSTRUCTION/ASBUILT REVISION	DWN BY/DATE	REVIEWED (MGR/SUPV)/DATE	APPROVED (DIRECTOR)/DATE
0	ISSUED FOR CONSTRUCTION	GE/3-31-22	9/8/22	
1	ISSUED FOR CONSTRUCTION	GE/8-22-22		



CHUGACH
POWERING ALASKA'S FUTURE

Chugach Electric Association, Inc.
5601 Minnesota Drive - P.O. Box 196300
Anchorage, Alaska 99519-6300

DRAWING NAME:
**DAVE'S CREEK 352 RELIABILITY IMPROVEMENTS
PHASE 2
GRIDS C006, C007
LAYOUT PLAN A**

W.O. NO.:
C.W.P. REF. NO.: **E2013983**

SHEET 2 OF 13

SHEET NOTES:
1. SEE GENERAL NOTES ON SHEET 1.

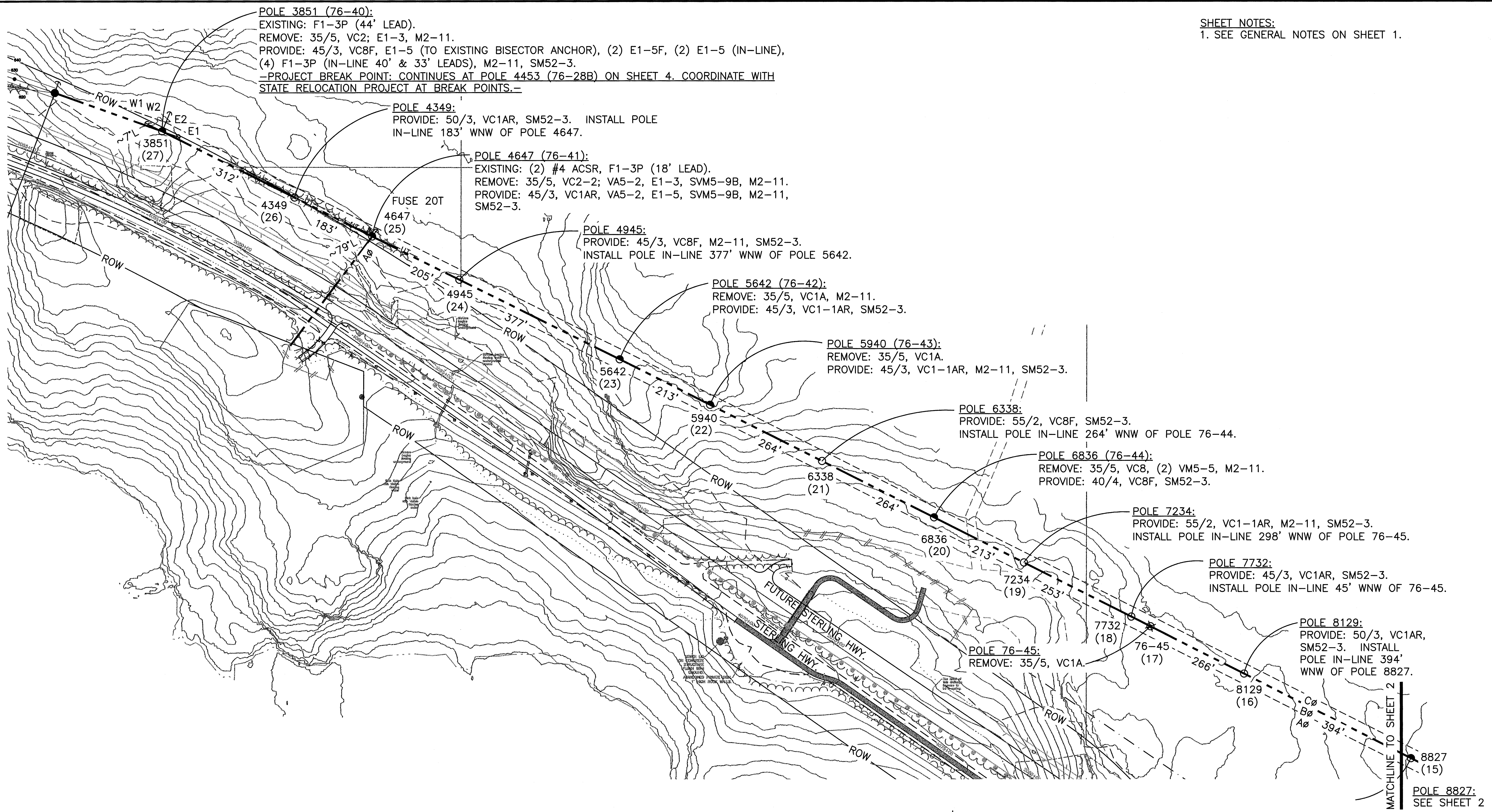

1 LAYOUT PLAN B
SEE GRAPHIC SCALE

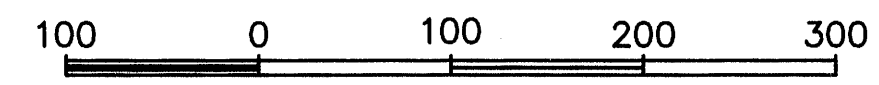

PROJECT: DAVE'S CREEK 352 RELIABILITY IMPROVEMENTS - PHASE 2				
DESIGNER/PROJECT ENGINEER: G. ERRICO / M. MILLER W.O. #: E2013983				
NO.	DESIGN/CONSTRUCTION/ASBUILT REVISION	DWN BY/DATE	REVIEWED (MGR/SUPV)/DATE	APPROVED (DIRECTOR)/DATE
0	ISSUED FOR CONSTRUCTION	GE/3-31-22	9/8/22	
1	ISSUED FOR CONSTRUCTION	GE/8-22-22		

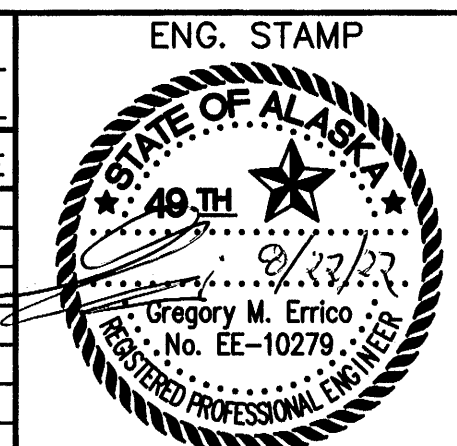

CHUGACH
POWERING ALASKA'S FUTURE

Chugach Electric Association, Inc.
5601 Minnesota Drive - P.O. Box 196300
Anchorage, Alaska 99519-6300

DRAWING NAME: **DAVE'S CREEK 352 RELIABILITY IMPROVEMENTS
PHASE 2
GRIDS C007
LAYOUT PLAN B**

W.O. NO.: **E2013983**

C.W.P. REF. NO.: **E2013983**

SHEET **3** OF **13**

PLANS DEVELOPED BY: EEE, LLC, CERT. OF AUTH. NO.: AECL1046, PO BOX 220471, ANCHORAGE, AK 99522, (907) 345-6188

SHEET NOTES:
1. SEE GENERAL NOTES ON SHEET 1.

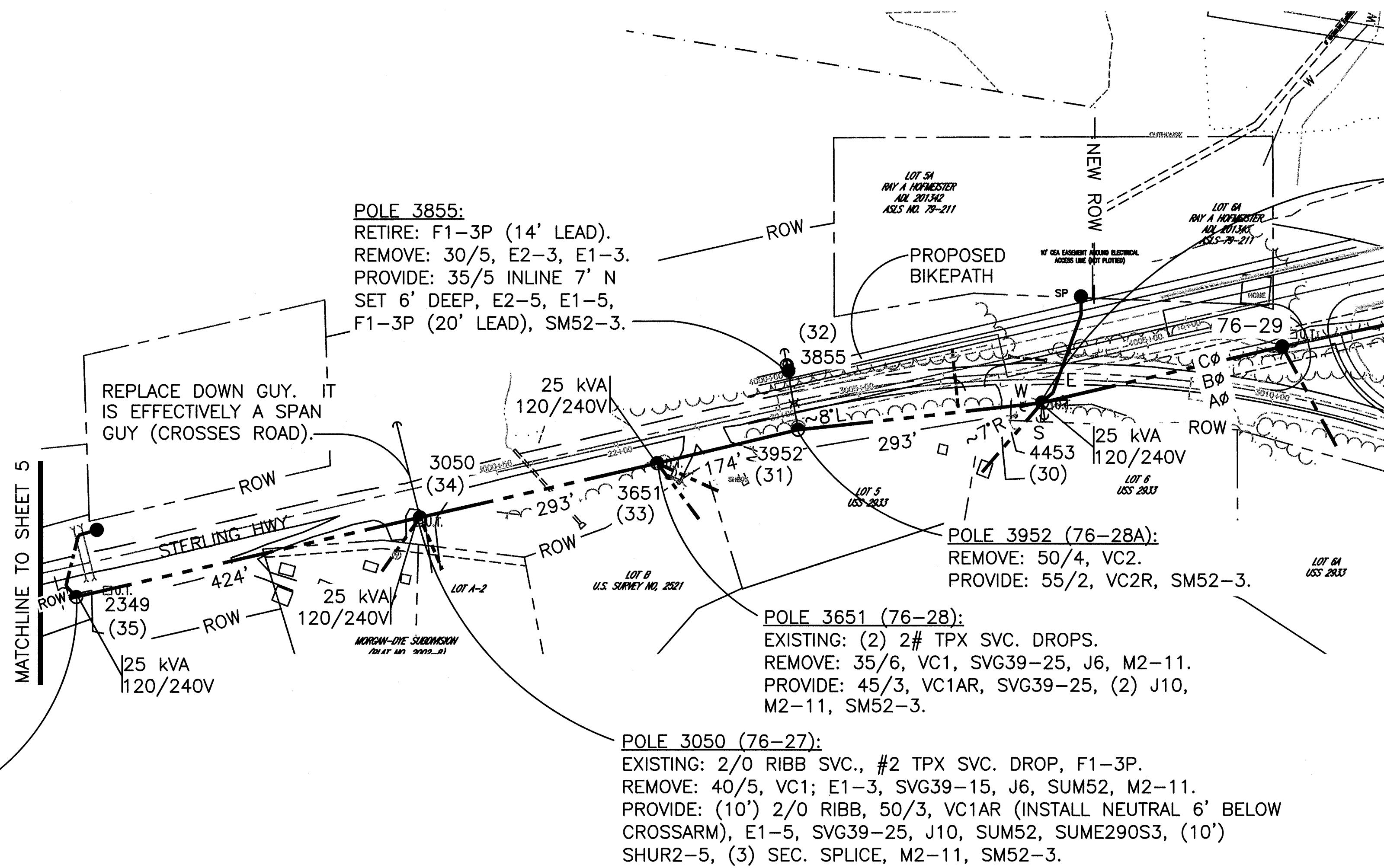

POLE 4453 (76-28B):
EXISTING: 1/0 TPX SEC. DROP, #2 TPX SVC. DROP.
REMOVE: 35/4, VC2; E1-3, F1-3P, SVG39-25, (2) J6, M2-11.
PROVIDE: 45/3, VC8F, (2) E1-5 (ONE TO EXISTING ANCHOR, TWO IN-LINE), E1-5F (IN-LINE), (3) F1-3P (IN-LINE TO WSW 27' LEAD, IN-LINE EAST 30' LEAD, BISECTOR 20'),
SVG39-25, (2) J10, M2-11, SM52-3.
-PROJECT BREAK POINT: CONTINUES AT POLE 3851 (76-40) ON SHEET 3.
COORDINATE WITH STATE RELOCATION PROJECT AT BREAK POINTS.-

POLE 2349 (76-26):
EXISTING: 1/0 TPX SEC.
REMOVE: 45/4, VC1; SVG39-25,
J6, M2-11.
PROVIDE: 55/2, VC1-1AR (INSTALL
NEUTRAL 6' BELOW CROSSARMS),
SVG39-25, J10, M2-11, SM52-3.

POLE 3855:
RETIRE: F1-3P (14' LEAD).
REMOVE: 30/5, E2-3, E1-3.
PROVIDE: 35/5 INLINE 7' N
SET 6' DEEP, E2-5, E1-5,
F1-3P (20' LEAD), SM52-3.

POLE 3952 (76-28A):
REMOVE: 50/4, VC2.
PROVIDE: 55/2, VC2R, SM52-3.

POLE 3651 (76-28):
EXISTING: (2) 2# TPX SVC. DROPS.
REMOVE: 35/6, VC1, SVG39-25, J6, M2-11.
PROVIDE: 45/3, VC1AR, SVG39-25, (2) J10,
M2-11, SM52-3.

POLE 3050 (76-27):
EXISTING: 2/0 RIBB SVC., #2 TPX SVC. DROP, F1-3P.
REMOVE: 40/5, VC1; E1-3, SVG39-15, J6, SUM52, M2-11.
PROVIDE: (10') 2/0 RIBB, 50/3, VC1AR (INSTALL NEUTRAL 6' BELOW
CROSSARM), E1-5, SVG39-25, J10, SUM52, SUME290S3, (10')
SHUR2-5, (3) SEC. SPLICE, M2-11, SM52-3.

1 LAYOUT PLAN C
SEE GRAPHIC SCALE

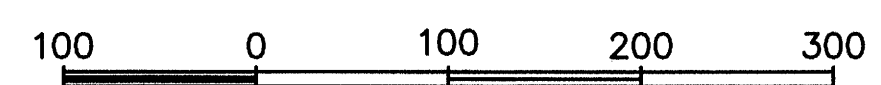

PLANS DEVELOPED BY: EEE, LLC, CERT. OF AUTH. NO.: AECL1048, PO BOX 220471, ANCHORAGE, AK 99522, (907) 345-6188

PROJECT: DAVE'S CREEK 352 RELIABILITY IMPROVEMENTS - PHASE 2				
DESIGNER/PROJECT ENGINEER: G. ERRICO / M. MILLER				
W.O. #: E2013983				
NO.	DESIGN/CONSTRUCTION/ASBUILT REVISION	DWN BY/DATE	REVIEWED (MGR/SUPV)/DATE	APPROVED (DIRECTOR)/DATE
0	ISSUED FOR CONSTRUCTION	GE/3-31-22	9/8/22	
1	ISSUED FOR CONSTRUCTION	GE/8-22-22		

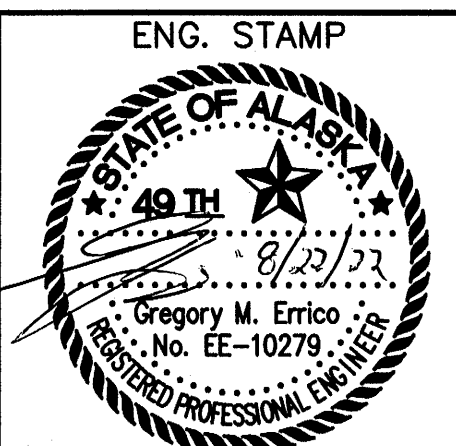

Chugach Electric Association, Inc.
5601 Minnesota Drive - P.O. Box 196300
Anchorage, Alaska 99519-6300

DRAWING NAME: DAVE'S CREEK 352 RELIABILITY IMPROVEMENTS
PHASE 2
GRID C008
LAYOUT PLAN C

W.O. NO.: E2013983
C.W.P. REF. NO.: SHEET 4 OF 13

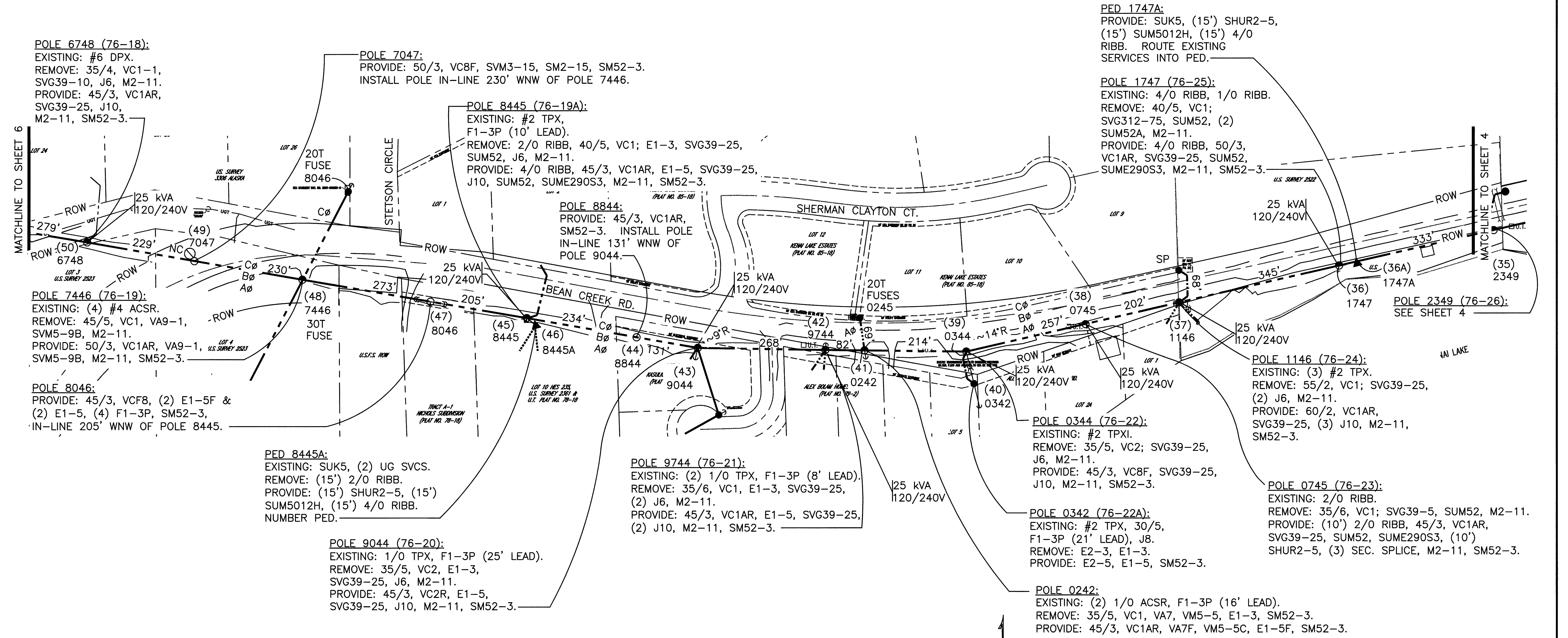

1 LAYOUT PLAN D
SEE GRAPHIC SCALE

PROJECT: DAVE'S CREEK 352 RELIABILITY IMPROVEMENTS - PHASE 2				
DESIGNER/PROJECT ENGINEER: G. ERRICO / M. MILLER				
W.O. #: E2013983				
NO.	DESIGN/CONSTRUCTION/ASBUILT REVISION	DWN BY/DATE	REVIEWED (MGR/SUPV)/DATE	APPROVED (DIRECTOR)/DATE
0	ISSUED FOR CONSTRUCTION	GE/3-31-22	8/9/22	
1	ISSUED FOR CONSTRUCTION	GE/8-22-22		

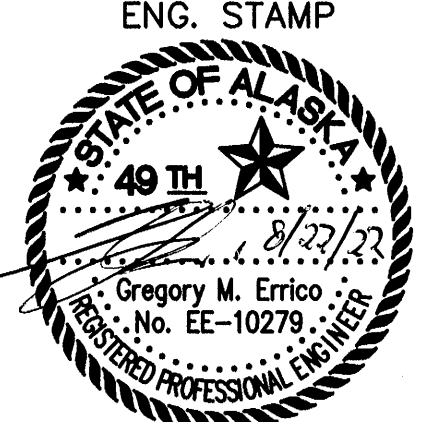

CHUGACH
POWERING ALASKA'S FUTURE

Chugach Electric Association, Inc.
5601 Minnesota Drive - P.O. Box 196300
Anchorage, Alaska 99519-6300

DRAWING NAME: DAVE'S CREEK 352 RELIABILITY IMPROVEMENTS PHASE 2 GRIDS C008, C009 LAYOUT PLAN D	
W.O. NO.: C.W.P. REF. NO.:	E2013983
SHEET 5 OF 13	

PLANS DEVELOPED BY: EEE, LLC, CERT. OF AUTH. NO.: AEG1048, PO. BOX 220471, ANCHORAGE, AK 99522, (907) 345-8188

SHEET NOTES:
1. SEE GENERAL NOTES ON SHEET 1.

POLE 2755 (76-11):

EXISTING: (2) #2 TPX, SF-4PL (28.5' LEAD).
REMOVE: 45/4, VC8, (2) VM5-5, E1-3, J6.
PROVIDE: 50/1, VC8F, (3) E1-5, F1-3P, (2) J10, SM52-3.
INSTALL 2ND BISECTOR ANCHOR WITH A 7.5' SHORTER LEAD.
INSTALL CROSSARM AT BISECTOR ANGLE. INSTALL TWO GUYS TO EXISTING ANCHORS AND THIRD GUY TO NEW ANCHOR. ATTACH GUYS AT 4", 12", & 20" BELOW CENTERLINE OF CROSSARM.

POLE 3254 (76-12):

EXISTING: F1-3P (23' LEAD).
REMOVE: (2) #2 TPX, 35/6, VC1A, E1-3, SVG39-25, J6, M2-11.
PROVIDE: (2) #2 TPX, 45/3, VC1-1AR, E1-5, SVG39-25, (2) J10, M2-11, SM52-3.

POLE 5252A:

EXISTING: 4/0 RIBB, SUM5012H.
REMOVE: (10') 4/0 RIBB, (10') SUM5012H.
PROVIDE: (10') 4/0 RIBB, SUK5, (10') SHUR2-5, (10') SUM5012H.

POLE 6150 (76-17):

EXISTING: (2) #6 DPX, 1/0 TPX, F1-3P (8' LEAD).
REMOVE: 4/0 RIBB, 35/5, VC1A, E1-3, SVG39-50, SUM52, (2) J6, M2-11.
PROVIDE: 4/0 RIBB, 45/3, VC1AR, E1-5, SVG39-50, SUM52, SUME290S3, (3) J10, M2-11, SM52-3.

POLE 2454:

EXISTING: (111') #2 TPX.
PROVIDE: 40/4, VC1AR, (2) J10, SM52-3.
INSTALL POLE IN-LINE 111' SW OF POLE 2755.

POLE 3853 (76-13):

REMOVE: 35/5, VC1A.
PROVIDE: 45/1, VC1-1AR, SM31A, M32-2, SM52-3.

POLE 4452 (76-14):

REMOVE: 35/5, VC1A.
PROVIDE: 45/3, VC1AR, SM52-3.

POLE 5252 (76-16):

EXISTING: F1-3P (21.5' LEAD).
REMOVE: 4/0 RIBB, 35/4, VC1X; E1-3, SVG39-25, SUM52, SUME290S2, M2-11.
PROVIDE: 4/0 RIBB, 45/3, VC2R, E1-5, SVG39-25, SUM52, SUME290S3, M2-11, SM52-3.

POLE 2152 (76-10):

EXISTING: (148') #2 TPX, F1-3P (16.5' LEAD).
REMOVE: 40/5, VC1, E1-3, SVG39-5, (2) J6, M2-11.
PROVIDE: 45/3, VC1AR, E1-5, SVG39-25, J10, M2-11, SM52-3.

POLE 3352:

EXISTING: #2 TPX.
REMOVE: (143') #2 TPX, 35/5, J8.
PROVIDE: (143') #2 TPX, 40/4, (2) J10, SM52-3.

POLE 4852 (76-15):

EXISTING: F1-3P (17.5' LEAD).
REMOVE: 35/5, VC2, E1-3, M2-11.
PROVIDE: 50/3, VC2R, E1-5, M2-11, SM52-3.

POLE MP:

EXISTING: MTR, OH-SVCRSR, MTR-BASE.
REMOVE: (144') #2 TPX, 35/6, J6.
PROVIDE: (144') #2 TPX, 40/4, J10, RELO MTR BASE (RE-INSTALL METER, OH SERVICE RISER, AND METER BASE ASSEMBLY, ON NEW POLE).

POLE 1648 (76-9):

EXISTING: (2) #4 ACSR, F1-3P (26.5' LEAD).
REMOVE: 40/5, VC1, VA7, E1-3, M2-11.
PROVIDE: 45/3, VC1AR, VA7F, E1-5F, M2-11, SM52-3.

POLE 1346 (76-8):

EXISTING: F1-3P (24.5' LEAD).
REMOVE: 35/5, VC2, E1-3.
PROVIDE: 45/3, VC8F, E1-5 (TO EXISTING BISECTOR ANCHOR), (2) E1-5, (2) E1-5F (IN-LINE), (4) F1-3P (IN-LINE 35' & 30' LEADS), SM52-3.

POLE 0643 (76-7):

EXISTING: #4 TPX.
REMOVE: 35/6, VC1, SVG39-5, J6, M2-11.
PROVIDE: 45/3, VC1-1AR, SVG39-25, J10, M2-11, SM52-3.

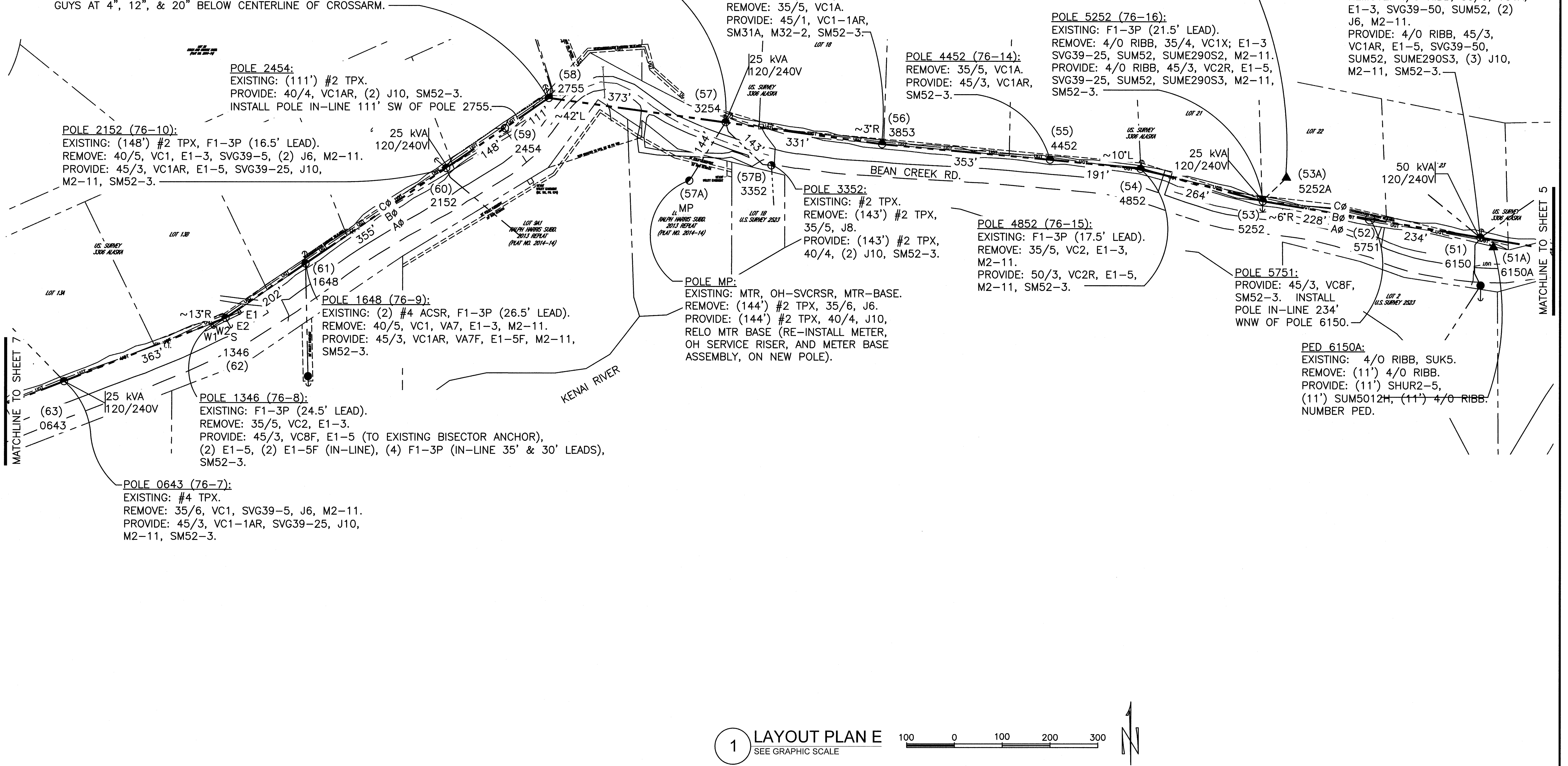

1 LAYOUT PLAN E
SEE GRAPHIC SCALE

PLANS DEVELOPED BY: EEE, LLC, CERT. OF AUTH. NO.: AECL1046, PO BOX 220471, ANCHORAGE, AK 99522, (907) 345-6188

PROJECT: DAVE'S CREEK 352 RELIABILITY IMPROVEMENTS - PHASE 2			
DESIGNER/PROJECT ENGINEER: G. ERRICO / M. MILLER			
W.O. #: E2013983			
NO.	DESIGN/CONSTRUCTION/ASBUILT REVISION	DWN BY/DATE	REVIEWED (MGR/SUPV)/DATE
0	ISSUED FOR CONSTRUCTION	GE/3-31-22	9/8/22
1	ISSUED FOR CONSTRUCTION	GE/8-22-22	

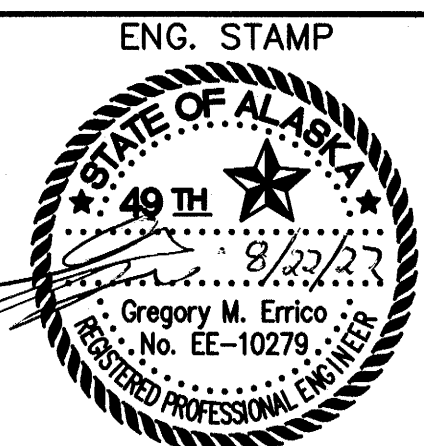

CHUGACH
POWERING ALASKA'S FUTURE

Chugach Electric Association, Inc.
5601 Minnesota Drive - P.O. Box 196300
Anchorage, Alaska 99519-6300

DRAWING NAME: **DAVE'S CREEK 352 RELIABILITY IMPROVEMENTS PHASE 2 GRIDS C008, C009 LAYOUT PLAN E**

W.O. NO.: **E2013983**

C.W.P. REF. NO.: **E2013983**

SHEET **6** OF **13**

PM 8942:
EXISTING: (~150') 1/0 CONC 25kV, SVUG7-25.
PROVIDE: STAG-2. RE-TAG PRIMARY TO RISER POLE.

POLE 8939:
EXISTING: (2x 135') #4 ACSR, 1/0 CONC 25kV, 40/4, F1-3P (17' LEAD), SVA7A, SVUA2, SUME290S4, M2-11.
REMOVE: E2-3, E1-3.
PROVIDE: (3) E1-5 (ATTACH GUYS AT 8", 16", & 24" BELOW CENTERLINE OF CROSSARM; TWO TO NEW ANCHOR, THIRD TO EXISTING), (2) E2-5F, (AT SAME HEIGHTS AS LOWER GUYS), SF-4PL (7' LONGER LEAD), SM52-3.

POLE 8536 (76-4):
EXISTING: (2) 1/0 TPX.
REMOVE: 40/5, VC1, VC7-1, VA5-1 (ON BACKSIDE OF VC7-1), J6, (2) SVM5-9B, M2-11.
PROVIDE: 50/1, VC1AR, VC7F, VA5-1 (ON BACKSIDE OF VC7F), VM5-5C, (2) J10, (4)M5-22, M2-11, SM52-3. INSTALL VC7F'S XARM 3'-6" BELOW VC1AR XARM. -SEE JUMPERING DETAIL-

POLE 7933:
CAUTION: POLE IS ADJACENT TO RIFLE RANGE.
EXISTING: (224') 1/0 TPX, F1-3P (24.5' LEAD).
REMOVE: (8') 1/0 TPX, 35/5, VC7-1, E1-3, SVG39-25, J6, M2-11.
PROVIDE: 40/2, VC7F, (3) E1-5F, F1-3P, SVG39-25, J10, M2-11, SM52-3.
INSTALL REPLACEMENT POLE 8' IN-LINE TO THE EAST OF EXISTING POLE.
INSTALL NEW ANCHOR 7' TO THE EAST OF EXISTING ANCHOR. PROVIDE (1) PRIMARY GUY TO EACH ANCHOR. PROVIDE (1) SECONDARY GUY TO NEW ANCHOR.

PED 9941:
EXISTING: SERVICE(S), SUK5, (10') SUM5012H.
REMOVE: (10') 4/0 RIBB.
PROVIDE: (10') 4/0 RIBB, NUMBER PEDESTAL.

PED 9643:
EXISTING: UG SERVICE(S), SUK5, (95') SUM5012H.
REMOVE: (95') 4/0 RIBB.
PROVIDE: (95') 4/0 RIBB, NUMBER PEDESTAL.

POLE 9841:
EXISTING: (2) SUME290S3.
REMOVE: 4/0 RIBB, 4/0 RIBB, 35/6, VC1, SVG39-10, SUM52, SUM52A, M2-11.
PROVIDE: 4/0 RIBB, 4/0 RIBB, 45/3, VC8F, SVG39-25, SUM52, SUM52A, (10') SHUR2-5, M2-11, SM52-3.

POLE 9439:
PROVIDE: 50/3, VC1AR, SM52-3. INSTALL POLE IN-LINE 258' WSW OF POLE 9841 (5' ENE OF FENCE).

POLE 9136 (76-5):
EXISTING: 4/0 RIBB.
REMOVE: 35/6, VC2, E1-3, F1-3P, SVG39-5, SUM52, M2-11.
PROVIDE: (11') 4/0 RIBB, 45/3 (11' EAST OF EXISTING POLE), VC2-1, (2) SVM5-RD (INSTALL ONE PERCH DETERRENT ON EACH CROSSARM), E1-5, F1-3P (17' LEAD), SVG39-25, SUM52, SUME290S3, (11') SHUR2-5, (3) SECONDARY SPLICES, M2-11, SM52-3. SPLICE TO DIRECT BURIED SERVICE AT BASE OF EXISTING POLE.

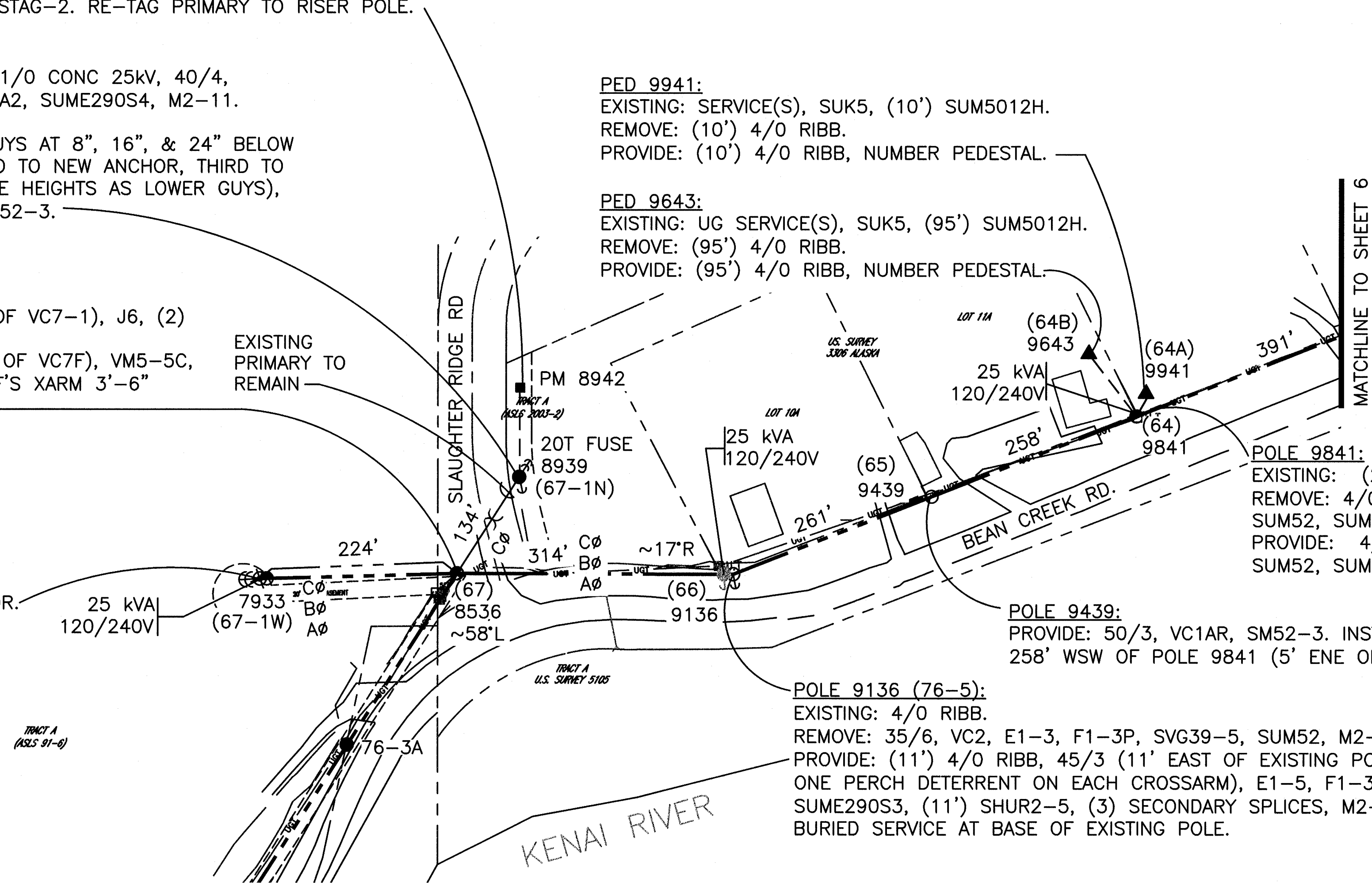

1 LAYOUT PLAN F
SEE GRAPHIC SCALE

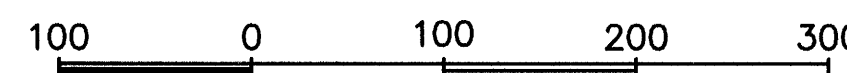

PROJECT: DAVE'S CREEK 352 RELIABILITY IMPROVEMENTS - PHASE 2				
DESIGNER/PROJECT ENGINEER: G. ERRICO / M. MILLER				
W.O. #: E2013983				
NO.	DESIGN/CONSTRUCTION/ASBUILT REVISION	DWN BY/DATE	REVIEWED (MGR/SUPV)/DATE	APPROVED (DIRECTOR)/DATE
0	ISSUED FOR CONSTRUCTION	GE/3-31-22	9/8/22	
1	ISSUED FOR CONSTRUCTION	GE/8-22-22		

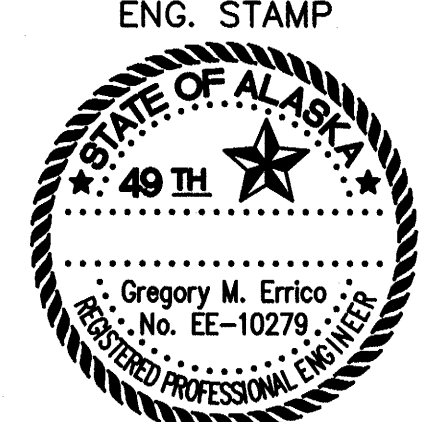

Chugach Electric Association, Inc.
5601 Minnesota Drive - P.O. Box 196300
Anchorage, Alaska 99519-6300

DRAWING NAME: DAVE'S CREEK 352 RELIABILITY IMPROVEMENTS
PHASE 2
GRID C010
LAYOUT PLAN F

W.O. NO.: E2013983
C.W.P. REF. NO.: SHEET 7 OF 13

PLANS DEVELOPED BY: E.E. LLC, CERT. OF AUTH. NO.: AECL1048, PO BOX 220471, ANCHORAGE, AK 99522, (907) 345-6188

PLANS DEVELOPED BY: EEE, LLC, CERT. OF AUTH. NO.: AECL1048, PO BOX 220471, ANCHORAGE, AK 99522, (907) 345-6188

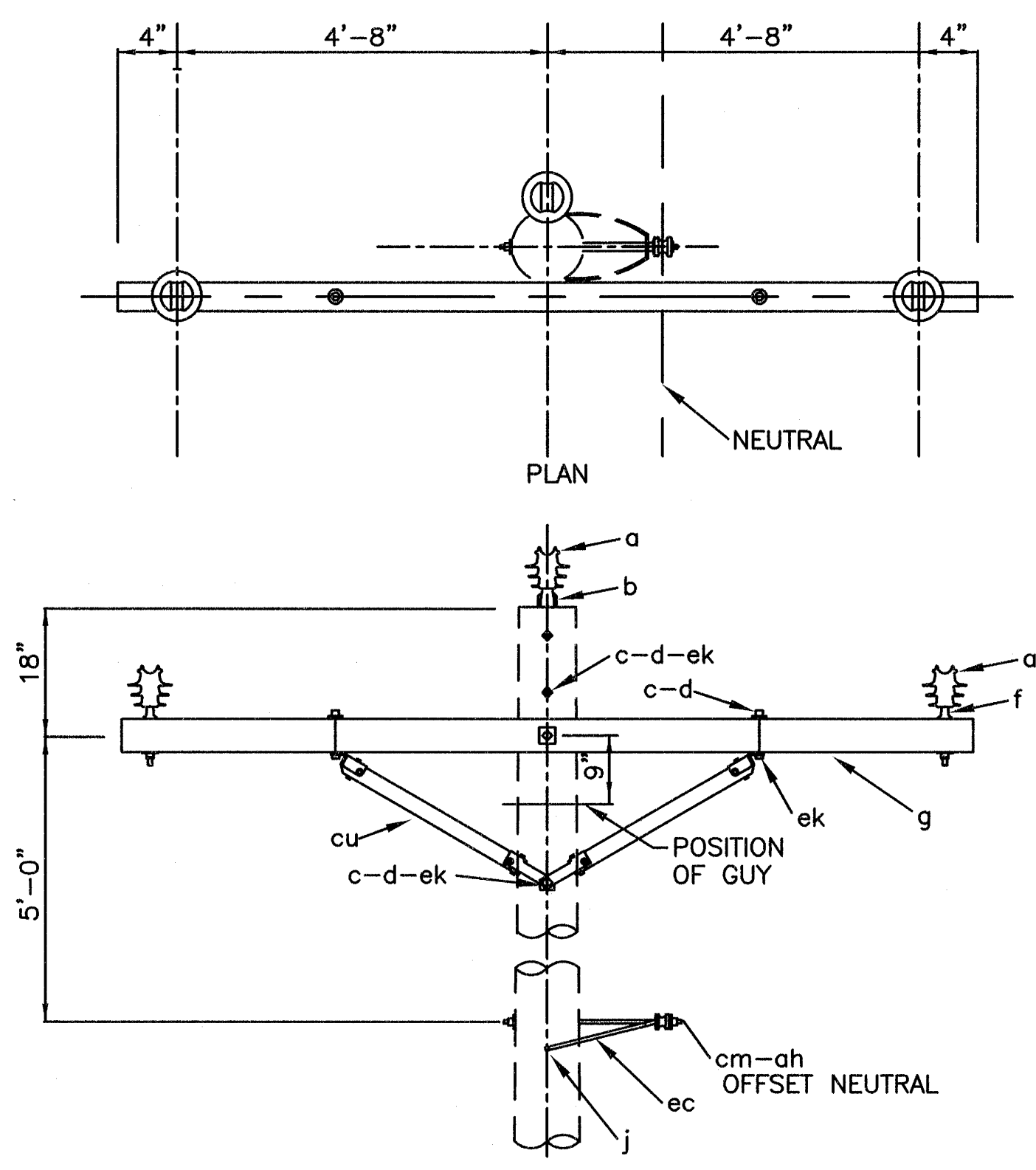

MATERIAL LIST		
NO.	Qty.	DESCRIPTION
a	3	INSULATOR, PIN TYPE, VISE TOP, 35KV, 1-3/8" THREAD, ANSI 55-7, PREFORMED# IP-35-VTN2 OR HENDRIX# HPI-35VT-02
cm	1	INSULATOR, SPOOL, 3", 1-3/4" NECK, ANSI 53-2 PREFORMED LINE PRODUCTS PART# IP-53-2
ah	1	TIE, WRAPLOCK, SPOOL, PREFORMED LINE PRODUCTS PART# SPL-1354-P, NO SUB.
b	1	PIN, POLE TOP, 20", 1-3/8" THREAD, CHANCE PART #SA2195
f	2	PIN, CROSSARM, STEEL, 7", 1-3/8" THREAD, CHANCE PART #4717P
g	1	CROSSARM, 3-5/8" x 4-5/8" x 10'-0"
cu	2	BRACE, WOOD, 60" SPAN, 18" DROP, HUGHES BROTHERS PART #2045-CC30-9-11
ec	1	BRACKET, OFFSET NEUTRAL, CHANCE PART #C2060004
c	4	BOLT, MACHINE, 5/8" x REQ'D LENGTH
d	5	WASHER, 2-1/4" SQUARE WITH 11/16" HOLE
e	2	BOLT, MACHINE, 1/2" x 6"
d	2	WASHER, 1-3/8" ROUND WITH 9/16" HOLE
ek	-	LOCKNUTS, AS REQUIRED
j	2	SCREW, LAG, 1/2" x 4-1/2"

1 VC1AR
NOT TO SCALE

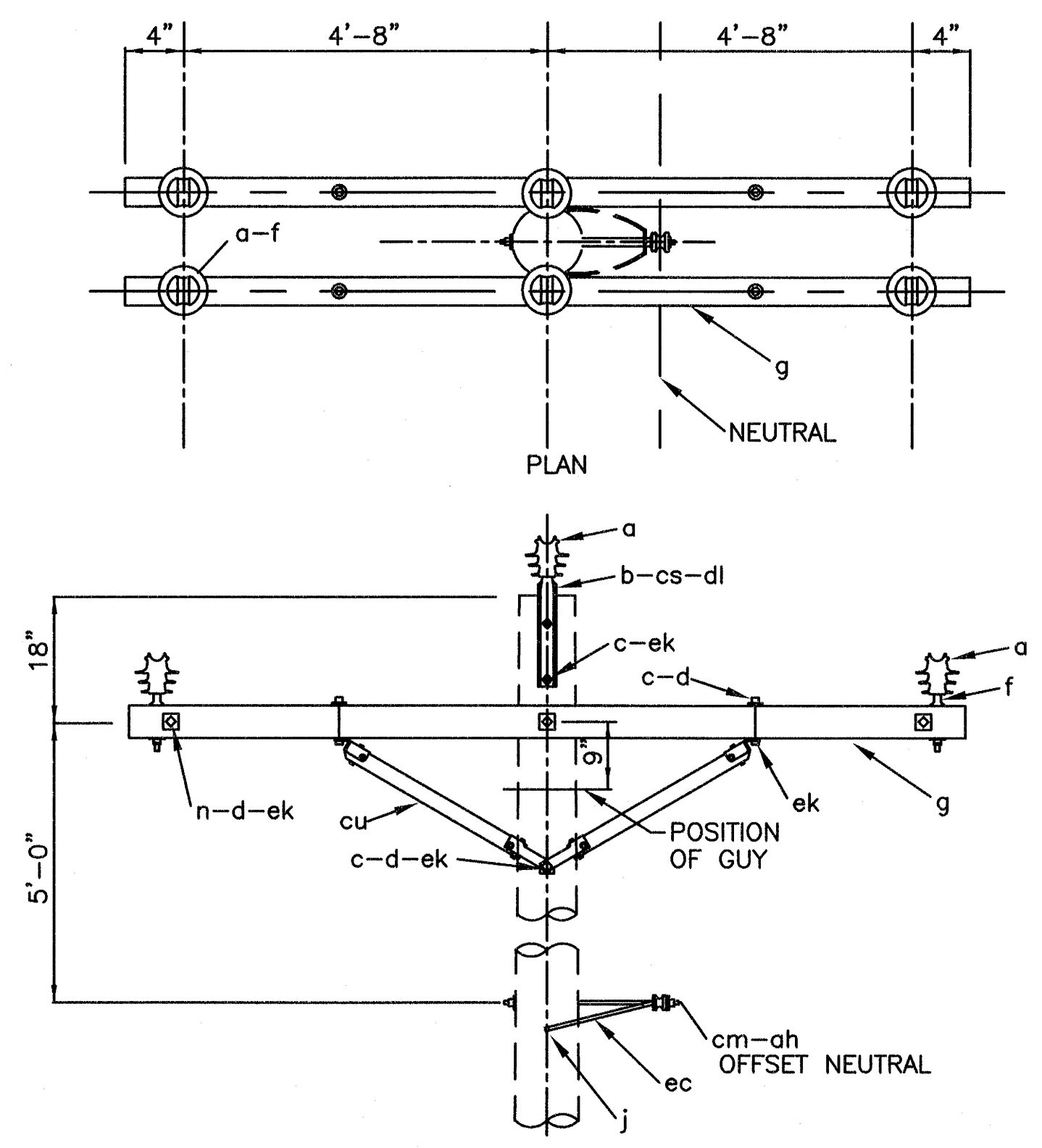

MATERIAL LIST		
NO.	Qty.	DESCRIPTION
a	6	INSULATOR, PIN TYPE, VISE TOP, 35KV, 1-3/8" THREAD, ANSI 55-7, PREFORMED# IP-35-VTN2 OR HENDRIX# HPI-35VT-02
cm	1	INSULATOR, SPOOL, 3", 1-3/4" NECK, ANSI 53-2 PREFORMED LINE PRODUCTS PART# IP-53-2
ah	1	TIE, WRAPLOCK, SPOOL, PREFORMED LINE PRODUCTS PART# SPL-1354-P, NO SUB.
b	2	PIN, POLE TOP, 20", 1-3/8" THREAD, CHANCE PART #SA2195
cs	2	BRACKET, POLE TOP, (SPACER BRACKET), CHANCE PART #2157
dl	4	PIPE SPACER, 3/4" DIA. X 1-1/2" LONG, CHANCE PART #2237
f	4	PIN, CROSSARM, STEEL, 7", 1-3/8" THREAD, CHANCE PART #4717P
g	2	CROSSARM, 3-5/8" x 4-5/8" x 10'-0"
cu	4	BRACE, WOOD, 60" SPAN, 18" DROP, HUGHES BROTHERS PART #2045-CC30-9-11
ec	1	BRACKET, OFFSET NEUTRAL, CHANCE PART #C2060004
c	3	BOLT, MACHINE, 5/8" x REQ'D LENGTH
n	3	BOLT, DOUBLE ARMING, 5/8" x REQ'D LENGTH
d	10	WASHER, 2-1/4" SQUARE WITH 11/16" HOLE
e	4	BOLT, MACHINE, 1/2" x 6"
d	4	WASHER, 1-3/8" ROUND WITH 9/16" HOLE
ek	-	LOCKNUTS, AS REQUIRED
j	2	SCREW, LAG, 1/2" x 4-1/2"

2 VC1-1AR
NOT TO SCALE

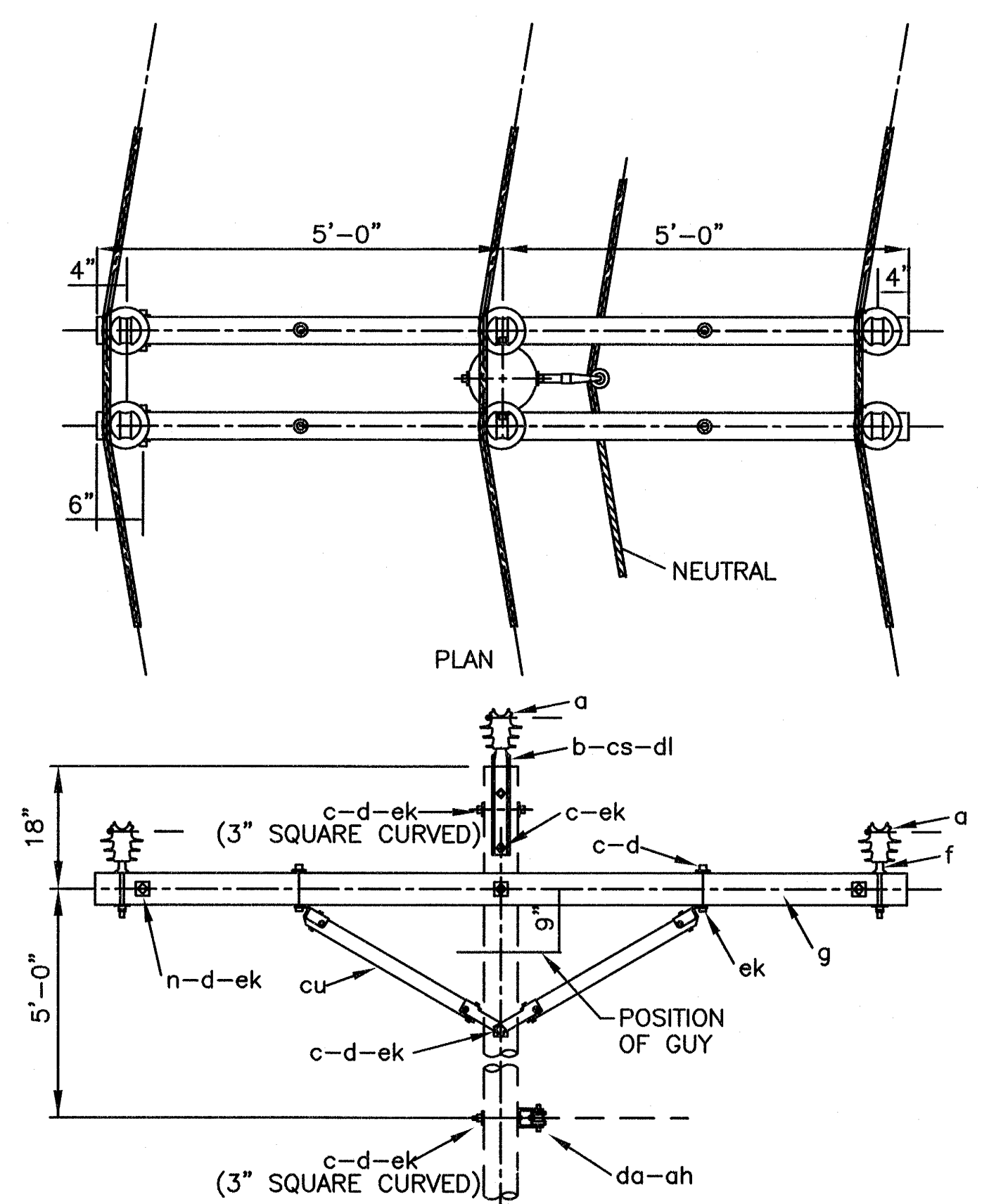

MATERIAL LIST		
NO.	Qty.	DESCRIPTION
a	6	INSULATOR, PIN TYPE, VISE TOP, 35KV, 1-3/8" THREAD, ANSI 55-7, PREFORMED# IP-35-VTN2 OR HENDRIX# HPI-35VT-02
cm	1	INSULATOR, SPOOL, 3", 1-3/4" NECK, ANSI 53-2 PREFORMED LINE PRODUCTS PART# IP-53-2
ah	1	TIE, WRAPLOCK, SPOOL, PREFORMED LINE PRODUCTS PART# SPL-1354-P, NO SUB.
b	2	PIN, POLE TOP, 20", 1-3/8" THREAD, CHANCE PART #SA2195
cs	2	BRACKET, POLE TOP, (SPACER BRACKET), CHANCE PART #2157
dl	4	PIPE SPACER, 3/4" DIA. X 1-1/2" LONG, CHANCE PART #2237
f	4	PIN, CROSSARM, STEEL, 7", 1-3/8" THREAD, CHANCE PART #4717P
g	2	CROSSARM, 3-5/8" x 4-5/8" x 10'-0"
cu	4	BRACE, WOOD, 60" SPAN, 18" DROP, HUGHES BROTHERS PART #2045-CC30-9-11
c	5	BOLT, MACHINE, 5/8" x REQ'D LENGTH
n	3	BOLT, DOUBLE ARMING, 5/8" x REQ'D LENGTH
d	10	WASHER, 2-1/4" SQUARE WITH 11/16" HOLE
d	3	WASHER, 3" SQUARE, CURVED WITH 11/16" HOLE
c	4	BOLT, MACHINE, 1/2" x 6"
d	4	WASHER, 1-3/8" ROUND WITH 9/16" HOLE
ek	-	LOCKNUTS, AS REQUIRED
da	1	CLEVIS, LARGE, RIGID, MACLEAN #J1300, OR EQ.

3 VC2R
NOT TO SCALE

NOTES:
1. INSTALL PHASE CONDUCTORS ON SIDES OF PINS.
2. INSTALL 3" SQUARE CURVED WASHER ON BACKSIDE OF NEUTRAL CLEVIS.

PROJECT: DAVE'S CREEK 352 RELIABILITY IMPROVEMENTS - PHASE 2				
DESIGNER/PROJECT ENGINEER: G. ERRICO / M. MILLER W.O. #: E2013983				
NO.	DESIGN/CONSTRUCTION/ASBUILT REVISION	DWN BY/DATE	REVIEWED (MGR/SUPV)/DATE	APPROVED (DIRECTOR)/DATE
0	ISSUED FOR CONSTRUCTION	GE/3-31-22	8/9/22	
1	ISSUED FOR CONSTRUCTION	GE/8-22-22		

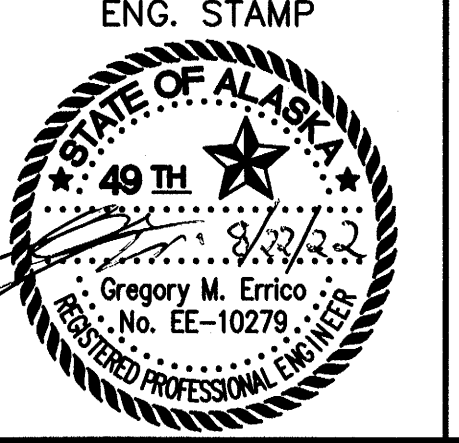

CHUGACH
POWERING ALASKA'S FUTURE
Chugach Electric Association, Inc.
5601 Minnesota Drive - P.O. Box 196300
Anchorage, Alaska 99519-6300

DRAWING NAME: DAVE'S CREEK 352 RELIABILITY IMPROVEMENTS PHASE 2 - DETAILS	
W.O. NO.:	E2013983
C.W.P. REF. NO.:	
SHEET 8 OF 13	

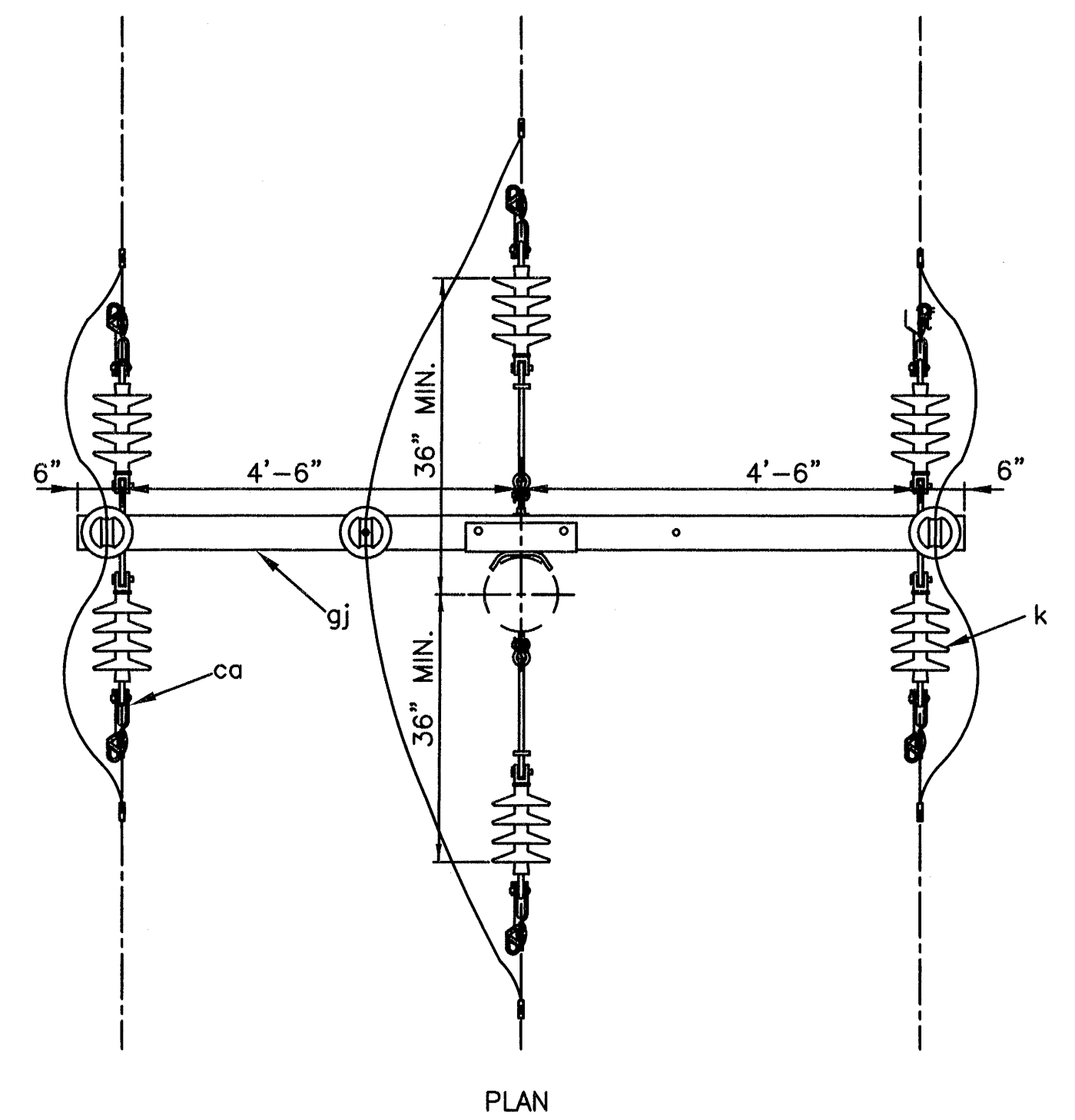
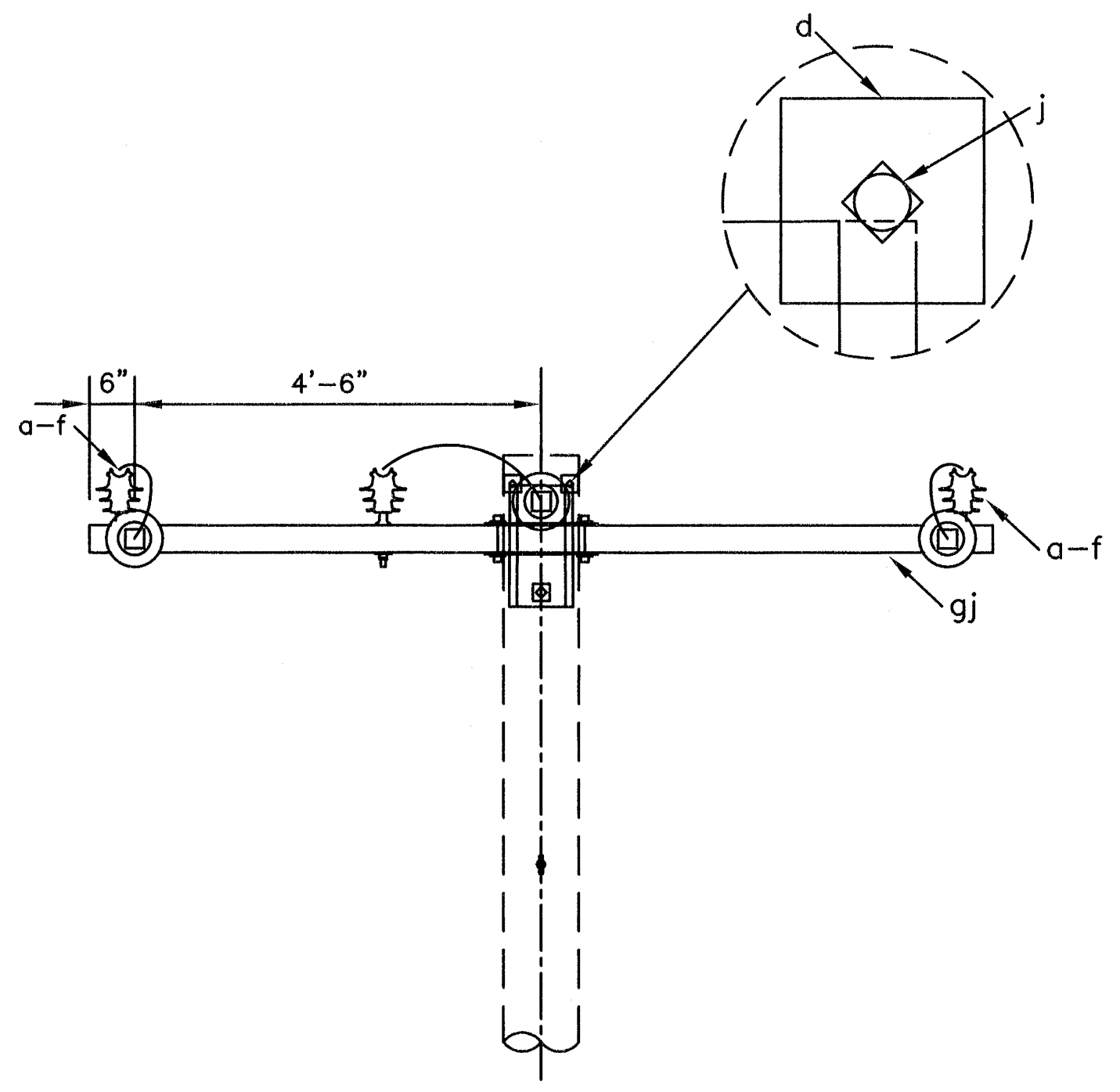
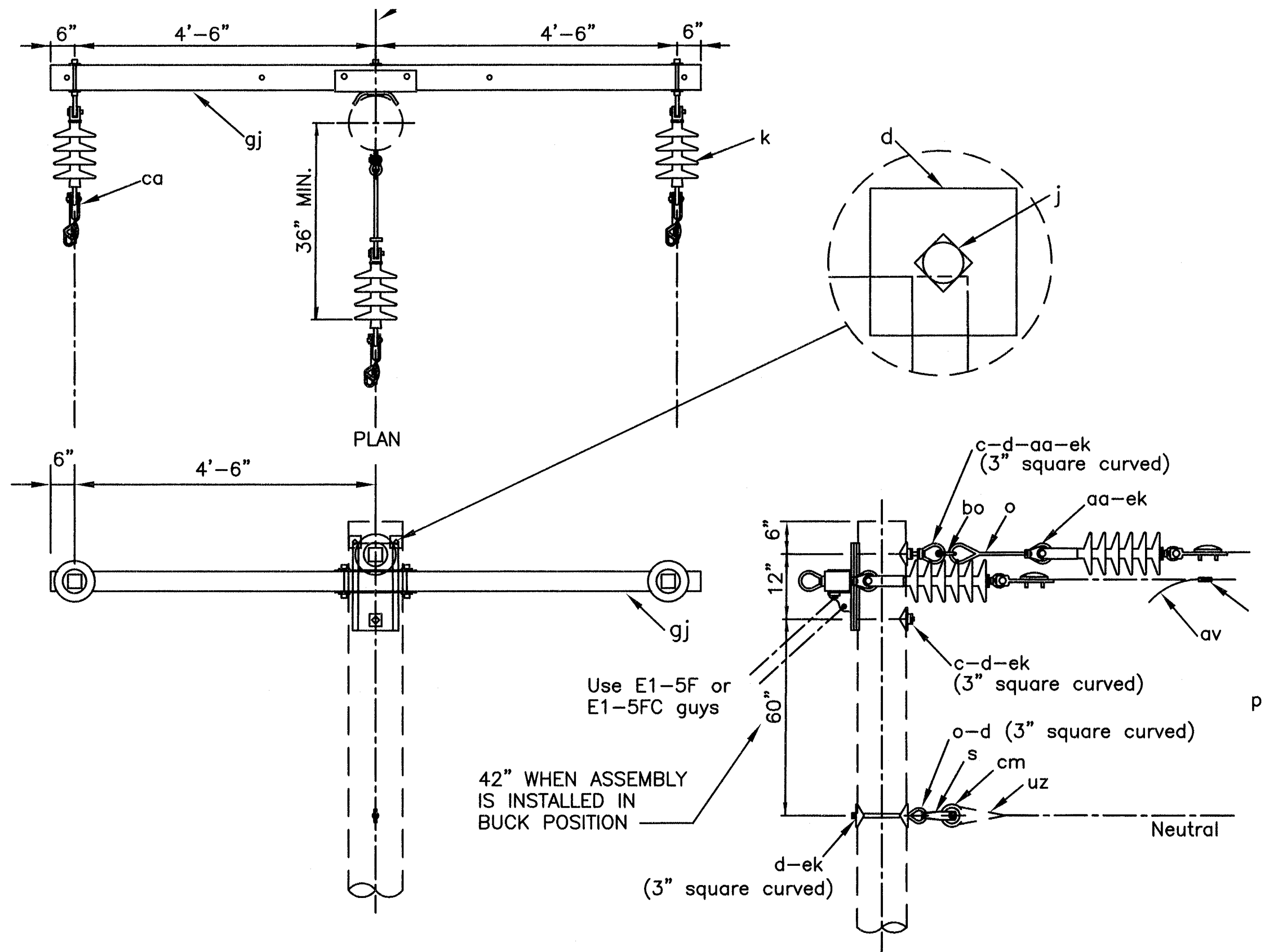

- NOTES:
1. THIS ASSEMBLY USES: 3" SQUARE CURVED WASHERS (4 REQUIRED).
 2. WHERE UTILIZED AS BUCK ARM, INSTALL 3'-6" BELOW LINE CROSSARM (CROSSARM TO CROSSARM SPACING), OR AT HEIGHT SHOWN ON DRAWINGS OR STAKING SHEETS.

- NOTES:
1. INSTALL CROSSARM OPPOSITE: HIGHER TENSION SPAN, OR LONGER SPAN.
 2. THIS ASSEMBLY: USES 3" SQUARE CURVED WASHERS (4 REQUIRED).
 3. WHERE IN-LINE GUYS ARE CALLED FOR ON POLE, INSTALL NEUTRAL DA BOLT AT SMALL ANGLE TO PROVIDE CLEARANCE TO DOWN GUYS.
 4. WHERE UTILIZED FOR A LINE ANGLE GREATER THAN 5°, ORIENT ALL EYE-NUTS HORIZONTALLY AND PROVIDE ANCHOR SHACKLES BETWEEN EYE-NUTS AND EPOXILATORS AT A_θ AND C_θ.

Item	NO.	DESCRIPTION
gj	1	CROSSARM ASSEMBLY, PUPU FIBERGLASS, #DA2500120E2B9X2
c	2	BOLT, MACHINE, 5/8" x REQUIRED LENGTH
d	4	WASHER, 3" SQUARE, CURVED (11/16" HOLE)
o	2	BOLT, EYE, 5/8" x REQUIRED LENGTH
aa	2	NUT, EYE, 5/8"
bo	1	SHACKLE, ANCHOR
k	3	INSULATOR, EPOXILATOR, SUSPENSION, 25 kV, 15,000 lb
ca	3	DEADEND, AUTOMATIC, SIDE-OPENING, #4 TO 2/0, HUBBELL PART# GDW420
cm	1	INSULATOR, SPOOL, 3", PREFORMED LINE PRODUCTS #IP-53-2, OR EQ.
s	1	CLEVIS, SWINGING, MACLEAN #JO322, OR EQUAL
uz	1	GRIP, DEADEND, #2 ACSR SPARATE, PREFORMED PART# DG4542, NO SUB.
ek	-	LOCKNUTS, AS REQUIRED
av	-	JUMPERS, #2 CU, HIGH MOLECULAR WEIGHT POLYETHYLENE COVERING, AS REQ'D
p	-	CONNECTORS, H-TAP, AS REQUIRED
j	2	SCREW, LAG, 1/2" x 4-1/2"
d	2	WASHER, 2-1/4" SQUARE, WITH 11/16" HOLE

Item	NO.	DESCRIPTION
gj	1	CROSSARM ASSEMBLY, PUPU FIBERGLASS, #DA2500120E2B9X2
n	1	BOLT, DOUBLE ARMING, 5/8" x REQUIRED LENGTH
c	1	BOLT, MACHINE, 5/8" x REQUIRED LENGTH
d	4	WASHER, 3" SQUARE, CURVED (11/16" HOLE)
n	1	BOLT, DOUBLE ARMING, 5/8" x REQUIRED LENGTH
o	2	BOLT, EYE, 5/8" x REQUIRED LENGTH
aa	6	NUT, EYE, 5/8"
bo	2	SHACKLE, ANCHOR, (6) REQUIRED AT LINE ANGLE - SEE NOTE 4.
k	6	INSULATOR, EPOXILATOR, SUSPENSION, 25 kV, 15,000 lb
ca	6	DEADEND, AUTOMATIC, SIDE-OPENING, #4 TO 2/0, HUBBELL PART# GDW420
cm	2	INSULATOR, SPOOL, 3", PREFORMED LINE PRODUCTS #IP-53-2, OR EQ.
s	2	CLEVIS, SWINGING, MACLEAN #JO322, OR EQUAL
uz	2	GRIP, DEADEND, #2 ACSR SPARATE, PREFORMED PART# DG4542, NO SUB.
f	3	PIN, CROSSARM, STEEL, 7", 1-3/8" THREAD, CHANCE PART #4717P
a	3	INSULATOR, PIN TYPE, VISE TOP, 35kV, 1-3/8" THREAD, ANSI 55-7, PREFORMED# IP-35-VTN2 OR HENDRIX# HPI-35VT-02
ek	-	LOCKNUTS, AS REQUIRED
av	-	JUMPERS, #2 CU, HIGH MOLECULAR WEIGHT POLYETHYLENE COVERING, AS REQ'D
p	-	CONNECTORS, H-TAP, AS REQUIRED
j	2	SCREW, LAG, 1/2" x 4-1/2"
d	2	WASHER, 2-1/4" SQUARE WITH 11/16" HOLE

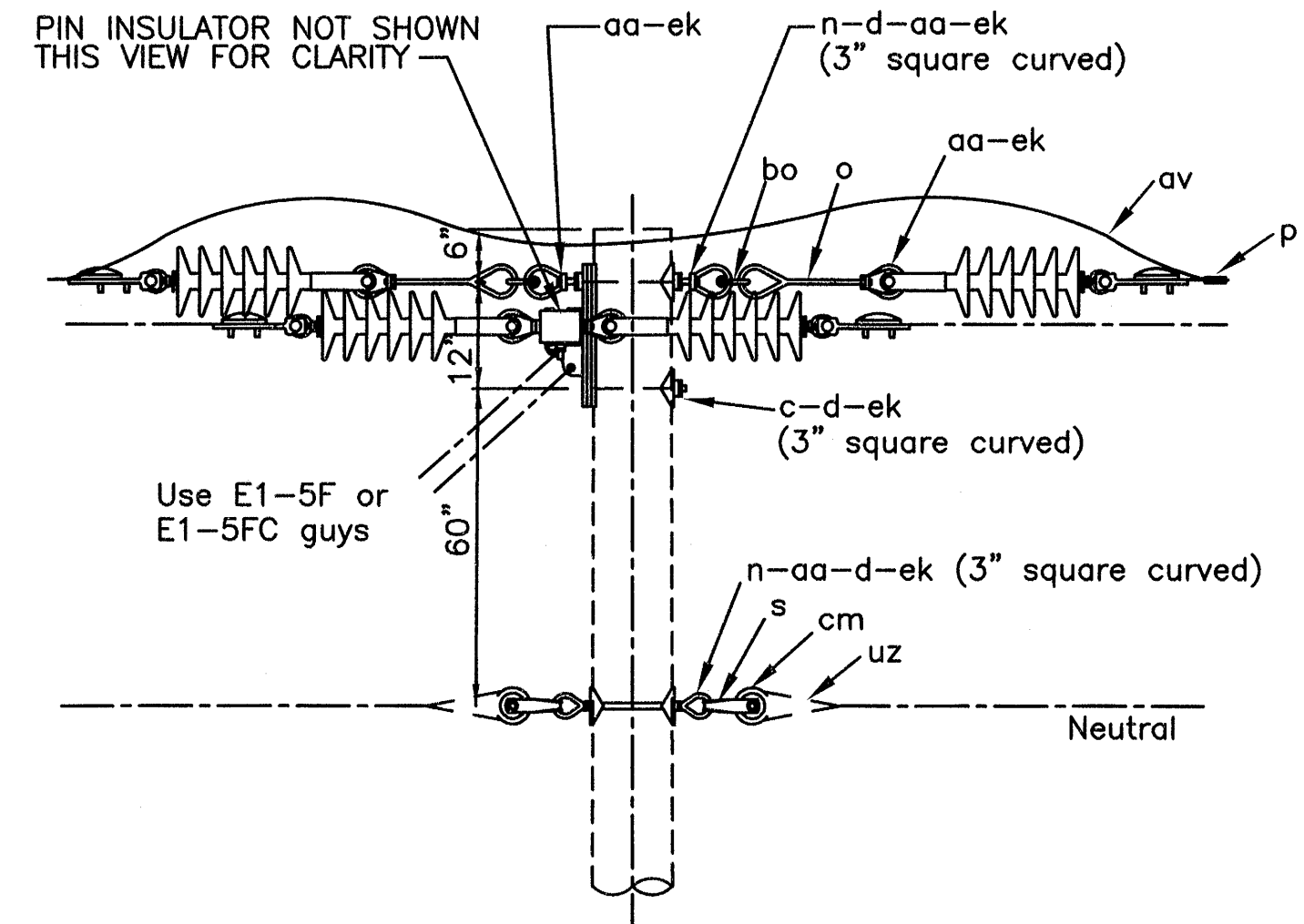

1 VC7F
NOT TO SCALE

2 VC8F
NOT TO SCALE

PROJECT: DAVE'S CREEK 352 RELIABILITY IMPROVEMENTS - PHASE 2				
DESIGNER/PROJECT ENGINEER: G. ERRICO / M. MILLER				
W.O. #: E2013983				
NO.	DESIGN/CONSTRUCTION/ASBUILT REVISION	DWN BY/DATE	REVIEWED (MGR/SUPV)/DATE	APPROVED (DIRECTOR)/DATE
0	ISSUED FOR CONSTRUCTION	GE/3-31-22	8/9/22	
1	ISSUED FOR CONSTRUCTION	GE/8-22-22		

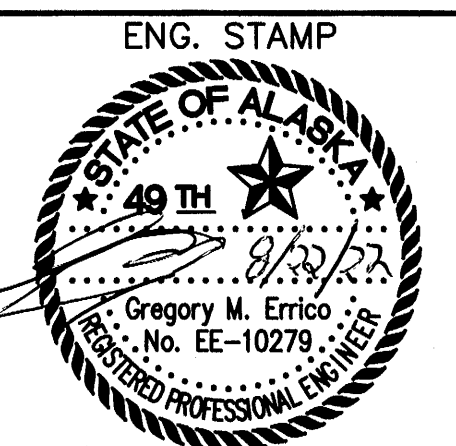

Chugach Electric Association, Inc.
5601 Minnesota Drive - P.O. Box 196300
Anchorage, Alaska 99519-6300

DRAWING NAME: DAVE'S CREEK 352 RELIABILITY IMPROVEMENTS PHASE 2 - DETAILS	
W.O. NO.: C.W.P. REF. NO.:	E2013983
SHEET 9 OF 13	

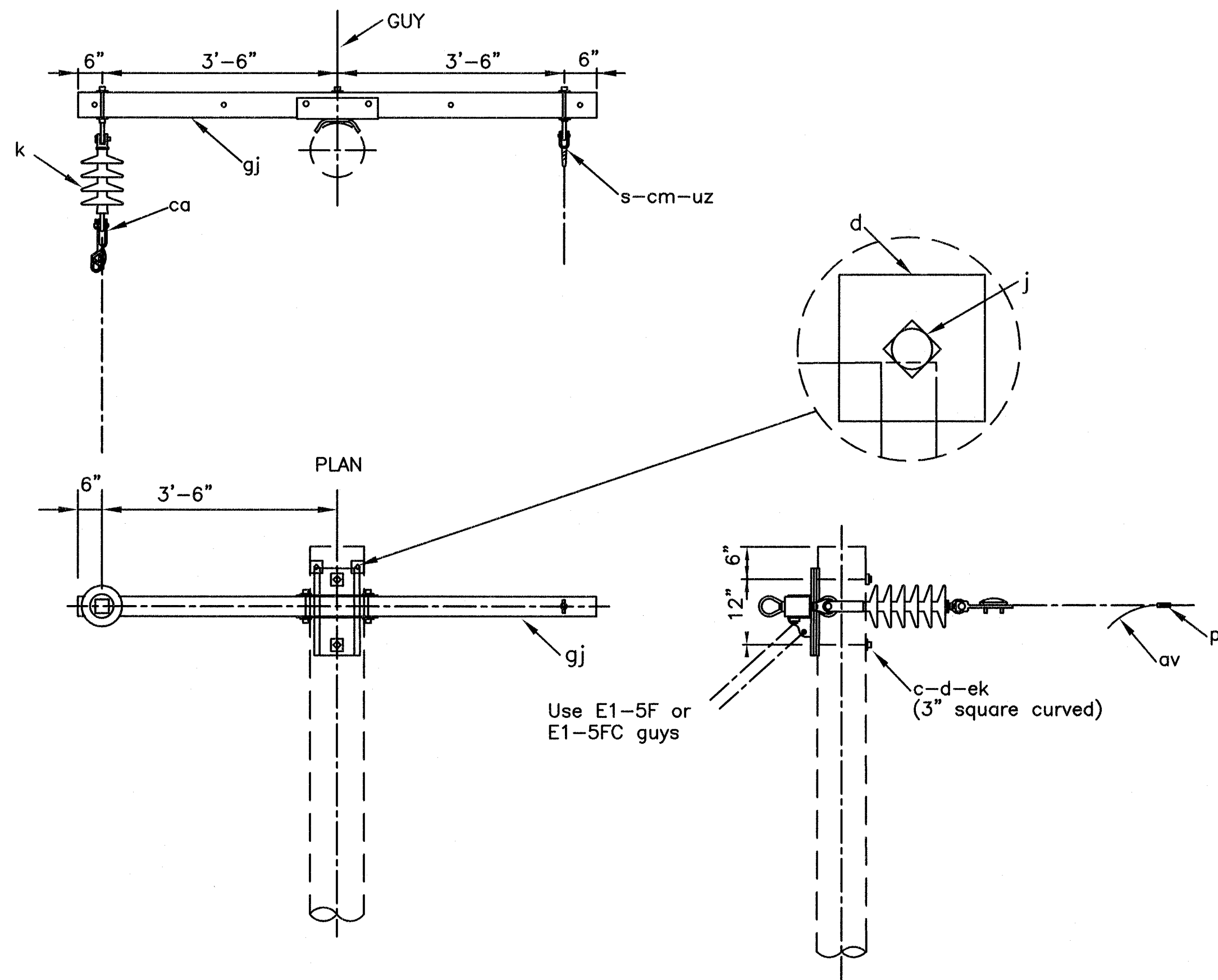

- NOTES:
1. THIS ASSEMBLY USES: 3" SQUARE CURVED WASHERS (2 REQUIRED).
 2. WHERE UTILIZED AS BUCK ARM, INSTALL 3' BELOW LINE CROSSARM (CROSSARM TO CROSSARM SPACING), OR AT HEIGHT SHOWN ON DRAWINGS OR STAKING SHEETS.

MATERIAL LIST		
Item	NO.	DESCRIPTION
gj	1	CROSSARM ASSEMBLY, PUPU FIBERGLASS, #DA200096E2B7X2
c	2	BOLT, MACHINE, 5/8" x REQUIRED LENGTH
d	2	WASHER, 3" SQUARE, CURVED (11/16" HOLE)
k	1	INSULATOR, EPOXILATOR, SUSPENSION, 25 kV, 15,000 lb
ca	1	DEADEND, AUTOMATIC, SIDE-OPENING, #4 TO 2/0, HUBBELL PART# GDW420
cm	1	INSULATOR, SPOOL, 3", PREFORMED LINE PRODUCTS #IP-53-2, OR EQ.
s	1	CLEVIS, SWINGING, MACLEAN #J0322, OR EQUAL
uz	1	GRIP, DEADEND, #2 ACSR SPARATE, PREFORMED PART# DG4542, NO SUB.
ek	-	LOCKNUTS, AS REQUIRED
av	-	JUMPERS, #2 CU, HIGH MOLECULAR WEIGHT POLYETHYLENE COVERING, AS REQ'D
p	-	CONNECTORS, H-TAP, AS REQUIRED
j	2	SCREW, LAG, 1/2" x 4-1/2"
d	2	WASHER, 2-1/4" SQUARE WITH 11/16" HOLE

1 VA7F
NOT TO SCALE

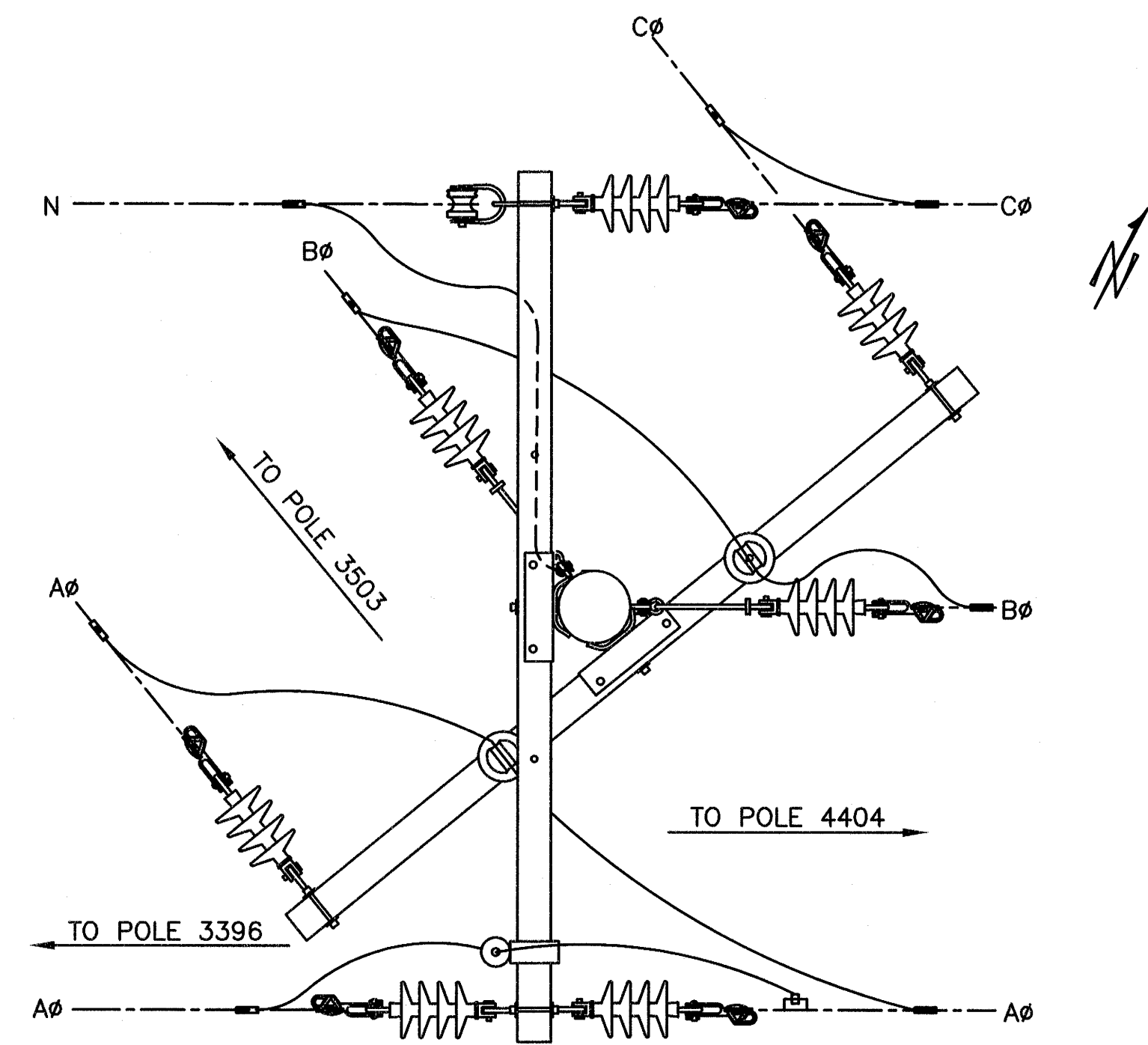

2 POLE 4001 JUMPERING DETAIL
NOT TO SCALE

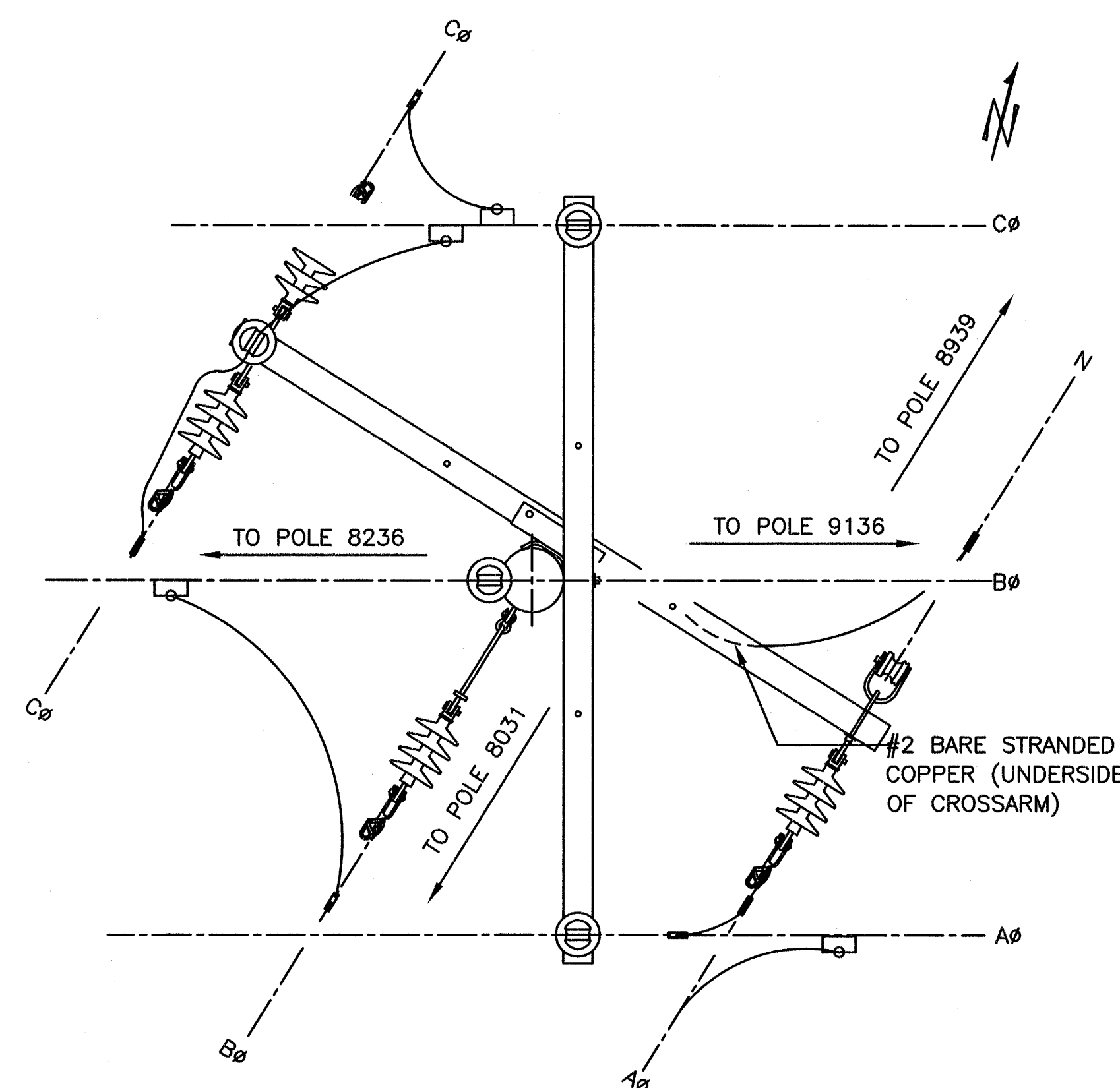

3 POLE 8536 (76-4) JUMPERING DETAIL
NOT TO SCALE

PROJECT: DAVE'S CREEK 352 RELIABILITY IMPROVEMENTS - PHASE 2				
DESIGNER/PROJECT ENGINEER: G. ERRICO / M. MILLER				
W.O. # E2013983				
NO.	DESIGN/CONSTRUCTION/ASBUILT REVISION	DWN BY/DATE	REVIEWED (MGR/SUPV)/DATE	APPROVED (DIRECTOR)/DATE
0	ISSUED FOR CONSTRUCTION	GE/3-31-22	8/9/22	
1	ISSUED FOR CONSTRUCTION	GE/8-22-22		

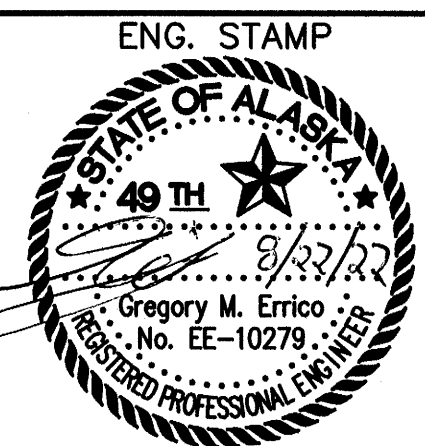

CHUGACH
POWERING ALASKA'S FUTURE

Chugach Electric Association, Inc.
5601 Minnesota Drive - P.O. Box 196300
Anchorage, Alaska 99519-6300

DRAWING NAME: DAVE'S CREEK 352 RELIABILITY IMPROVEMENTS PHASE 2 - DETAILS	
W.O. NO.:	E2013983
C.W.P. REF. NO.:	
SHEET 10 OF 13	

PLANS DEVELOPED BY: EEE, LLC, CERT. OF AUTH. NO.: AECL1048, PO BOX 220471, ANCHORAGE, AK 99522, (907) 345-6188

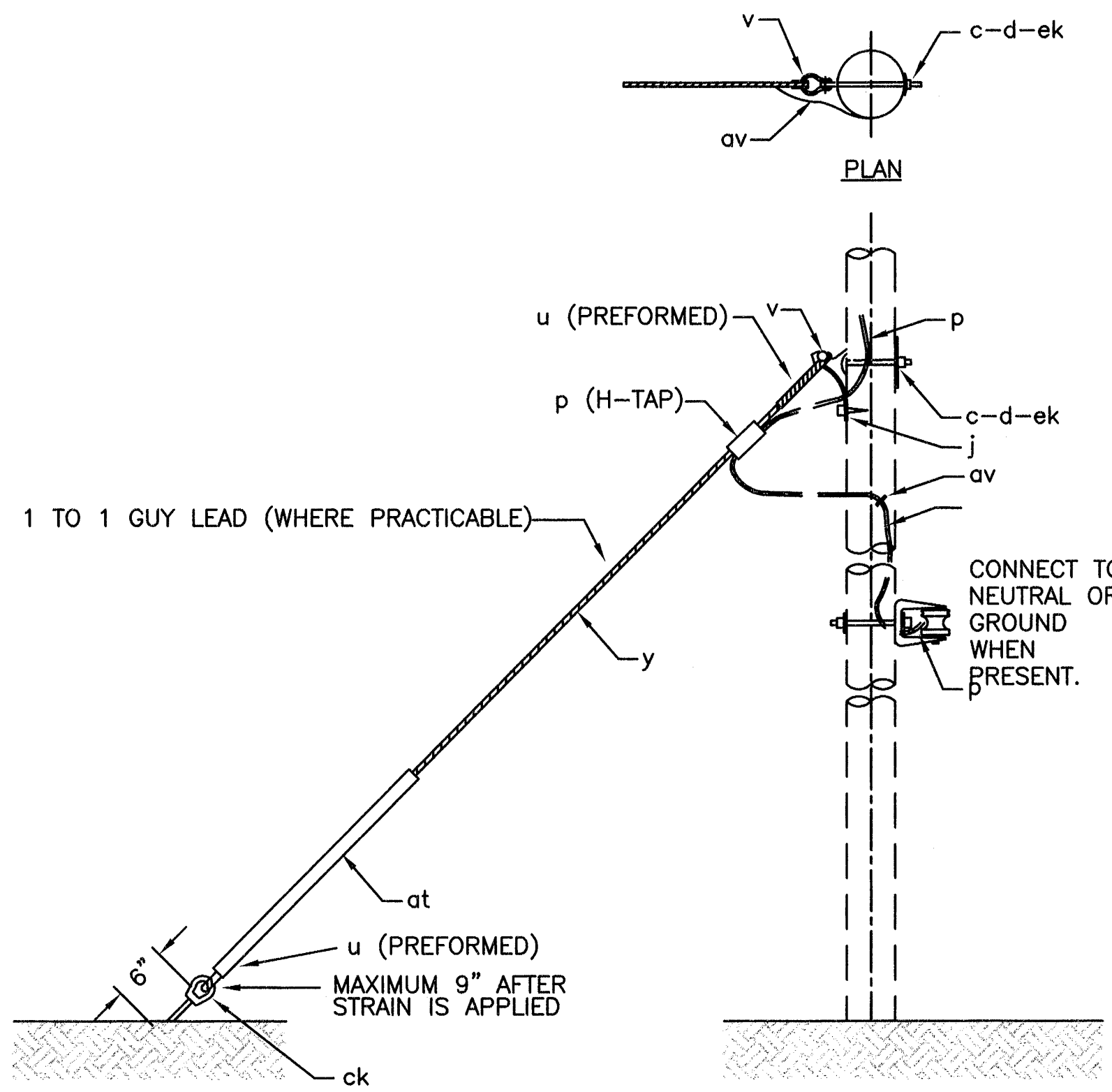

NOTES:
 1. WHERE SEPARATE ANCHORS ARE INSTALLED THE MINIMUM SEPARATION SHALL BE FIVE FEET.
 2. PROVIDE A SEPARATE BOLT FOR GUY. DO NOT SHARE A SECONDARY OR NEUTRAL ATTACHMENT BOLT.

Item	QTY	DESCRIPTION
c	1	BOLT, MACHINE, 3/4" X REQ'D LENGTH
d	1	WASHER, STEEL, 4" SQUARE, STEEL, CURVED, 13/16" HOLE, 3/8" THICK
ek	1	LOCKNUTS, 3/4"
j	1	SCREW, LAG 1/2" x 4-1/2"
p	-	CONNECTORS, COMPRESSION, COPPER, AS REQUIRED
p	-	CONNECTORS, H-TAP, COMPRESSION, AS REQ'D
u	2	DEADEND, PREFORMED, GUY, PREFORMED #AWDE-4122
v	1	GUY, ATTACHMENT, HOOK TYPE, 18,500 LBS, CHANCE #GH6, OR APPR. EQ.
y	-	GUY STRAND, ALUMINUM CLAD STEEL, 16M, AS REQ'D
al	-	COPPER CLAD STAPLES, AS REQUIRED
av	-	JUMPERS, GROUNDING, AS REQUIRED, #6 BARE SOLID COPPER
at	1	GUY MARKER, 96", 2" DIA., YELLOW, PREFORMED #PGMS7578
ck	1	CLAMP, ANCHOR ROD, BONDING

1 E1-5
NOT TO SCALE

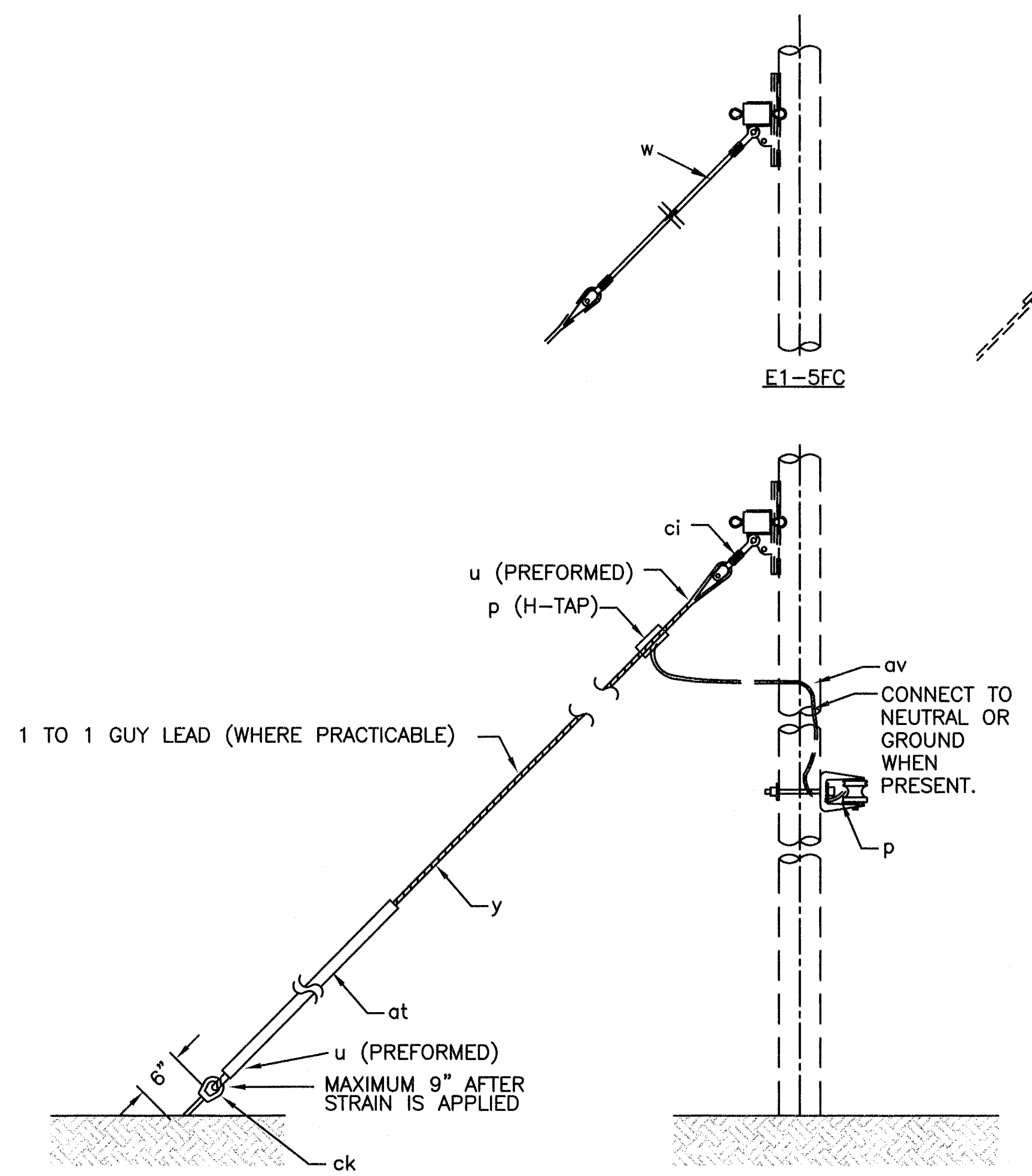

NOTES:
 1. WHERE SEPARATE ANCHORS ARE INSTALLED THE MINIMUM SEPARATION SHALL BE FIVE FEET.
 * 2. FOR E1-5FC: SUBSTITUTE GUY STRAIN INSULATOR FOR THIMBLE-EYE CLEVIS; AND DO NOT GROUND GUY.

Item	QTY	DESCRIPTION
u	2	DEADEND, PREFORMED, GUY, PREFORMED #AWDE-4122
* ci	1	CLEVIS, THIMBLE-EYE, 30,000 LBS., CHANCE #SATC2, OR EQUAL
y	-	GUY STRAND, ALUMINUM CLAD STEEL, 16M, AS REQ'D
p	-	CONNECTORS, COMPRESSION, COPPER, AS REQUIRED
p	-	CONNECTORS, H-TAP, COMPRESSION, AS REQ'D
al	-	COPPER CLAD STAPLES, AS REQUIRED
av	-	JUMPERS, GROUNDING, AS REQUIRED, #6 BARE SOLID COPPER
at	1	GUY MARKER, 96", 2" DIA., YELLOW, PREFORMED #PGMS7578
ck	1	CLAMP, ANCHOR ROD, BONDING
* w	1	INSULATOR, GUY STRAIN, CLEVIS/THIMBLE-EYE, 96", 21,000 LBS. HUBBELL #GS21096CP, OR APPROVED EQUAL

2 E1-5F, E1-5FC
NOT TO SCALE

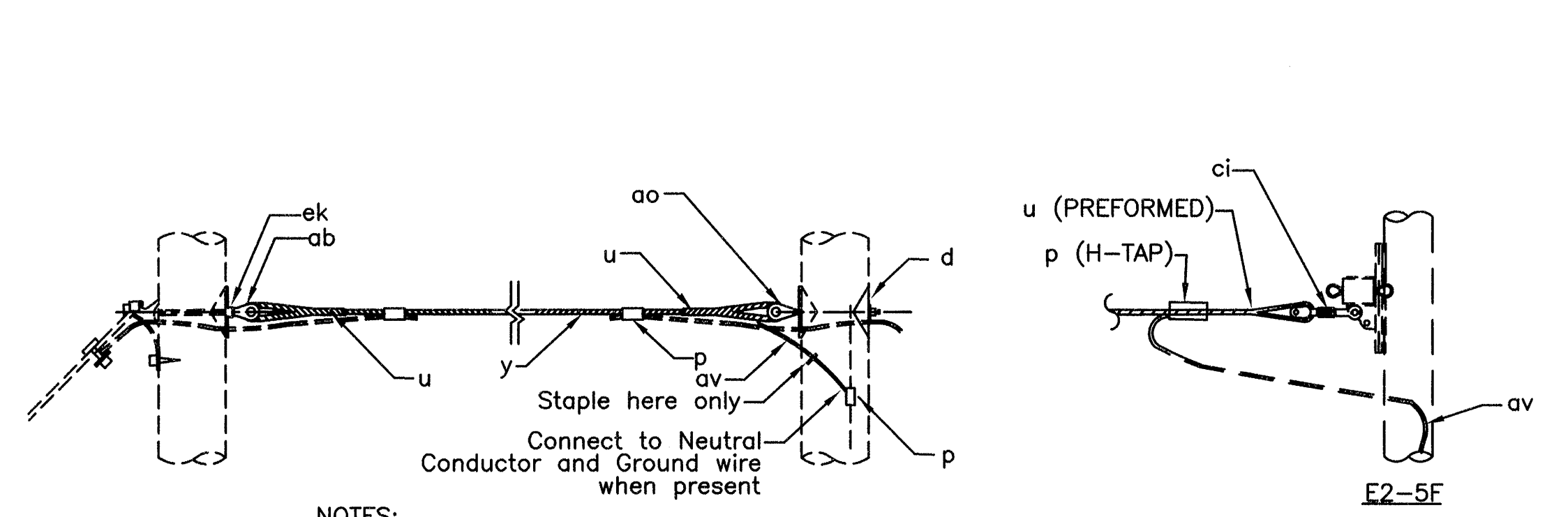

NOTES:
 * 1. FOR E2-5F: SUBSTITUTE CLEVIS FOR THIMBLE-EYE BOLT.

No.	Qty	DESCRIPTION
d	2	WASHER, STEEL, 4" SQUARE, CURVED, 3/8" THICK, WITH 13/16" HOLE
u	2	DEADEND GRIP, PREFORMED #AWDE-4122
y	-	GUY STRAND, ALUMINUM CLAD STEEL, 16M, AS REQ'D
ab	1	NUT, THIMBLE TYPE EYE, 3/4"
* ao	1	BOLT, THIMBLEYE, 3/4" x REQUIRED LENGTH
av	-	JUMPERS, GROUNDING, AS REQUIRED, #6 BARE SOLID COPPER
p	-	CONNECTORS, COMPRESSION, AS REQUIRED
ek	-	LOCKNUTS, 3/4", AS REQUIRED
* ci	1	CLEVIS, THIMBLE-EYE, 30,000 LBS., CHANCE #SATC2, OR EQUAL

4 E2-5, E2-5F
NOT TO SCALE

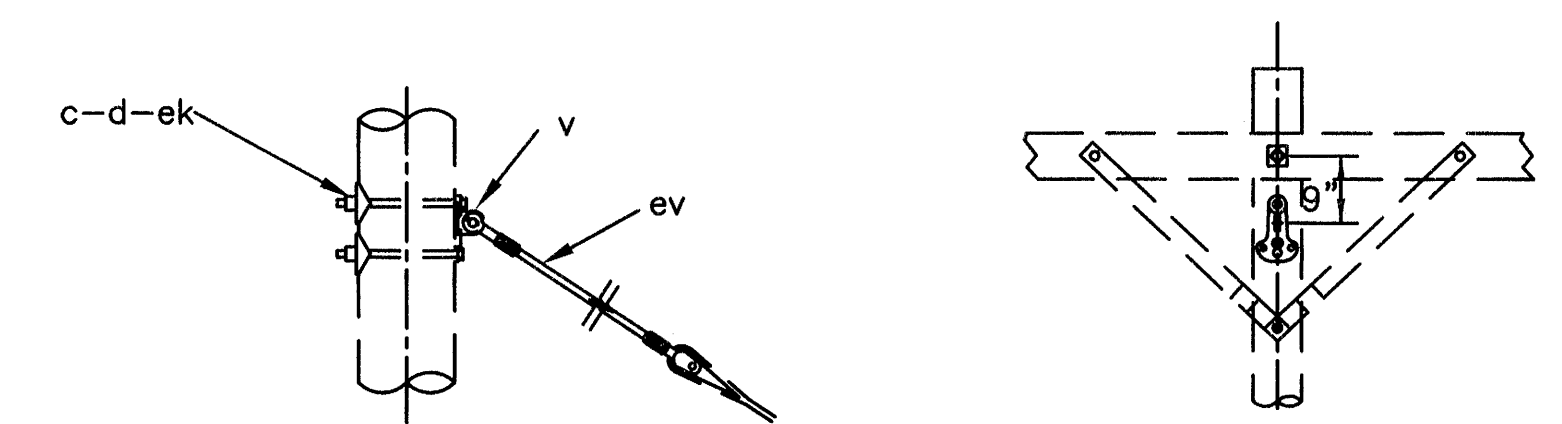

No.	M5-23P	M5-23PL	DESCRIPTION
ev	1		INSULATOR, GUY STRAIN, CLEVIS/THIMBLE-EYE, 96", 21,000 LBS., HUBBELL #GS21096CP, OR APPROVED EQUAL
ev		1	INSULATOR, GUY STRAIN, CLEVIS/THIMBLE-EYE, 144", 21,000 LBS., HUBBELL #GS21096CP, OR APPROVED EQUAL
v	1	1	POLE EYE PLATE, 20,000 LBS., HUBBELL #GEP6, GEP6N, OR APPROVED EQUAL
c	2	2	BOLT, MACHINE, 3/4" x REQUIRED LENGTH
d	2	2	WASHER, STEEL, 4" SQUARE, CURVED, 13/16" HOLE
ek	2	2	LOCKNUT, 3/4"

3 M5-23P, M5-23PL
NOT TO SCALE

PROJECT: DAVE'S CREEK 352 RELIABILITY IMPROVEMENTS - PHASE 2				
DESIGNER/PROJECT ENGINEER: G. ERRICO / M. MILLER W.O. #: E2013983				
NO.	DESIGN/CONSTRUCTION/ASBUILT REVISION	DWN BY/DATE	REVIEWED (MGR/SUPV)/DATE	APPROVED (DIRECTOR)/DATE
0	ISSUED FOR CONSTRUCTION	GE/3-31-22	8/9/22	
1	ISSUED FOR CONSTRUCTION	GE/8-22-22		

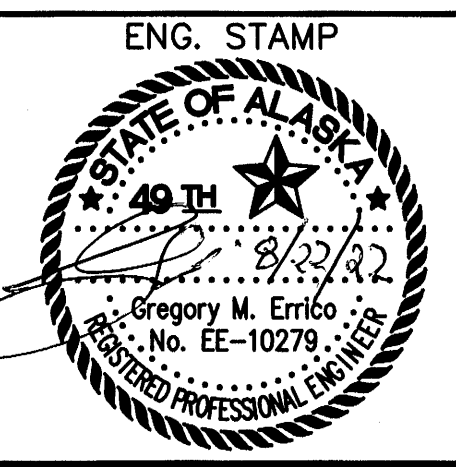

Chugach Electric Association, Inc.
 5601 Minnesota Drive - P.O. Box 196300
 Anchorage, Alaska 99519-6300

DRAWING NAME: DAVE'S CREEK 352 RELIABILITY IMPROVEMENTS PHASE 2 - DETAILS	
W.O. NO.: C.W.P. REF. NO.:	E2013983
SHEET 11 OF 13	

PLANS DEVELOPED BY: EEE, LLC, CERT. OF AUTH. NO.: AECL1048, PO BOX 220471, ANCHORAGE, AK 99522, (907) 345-6188

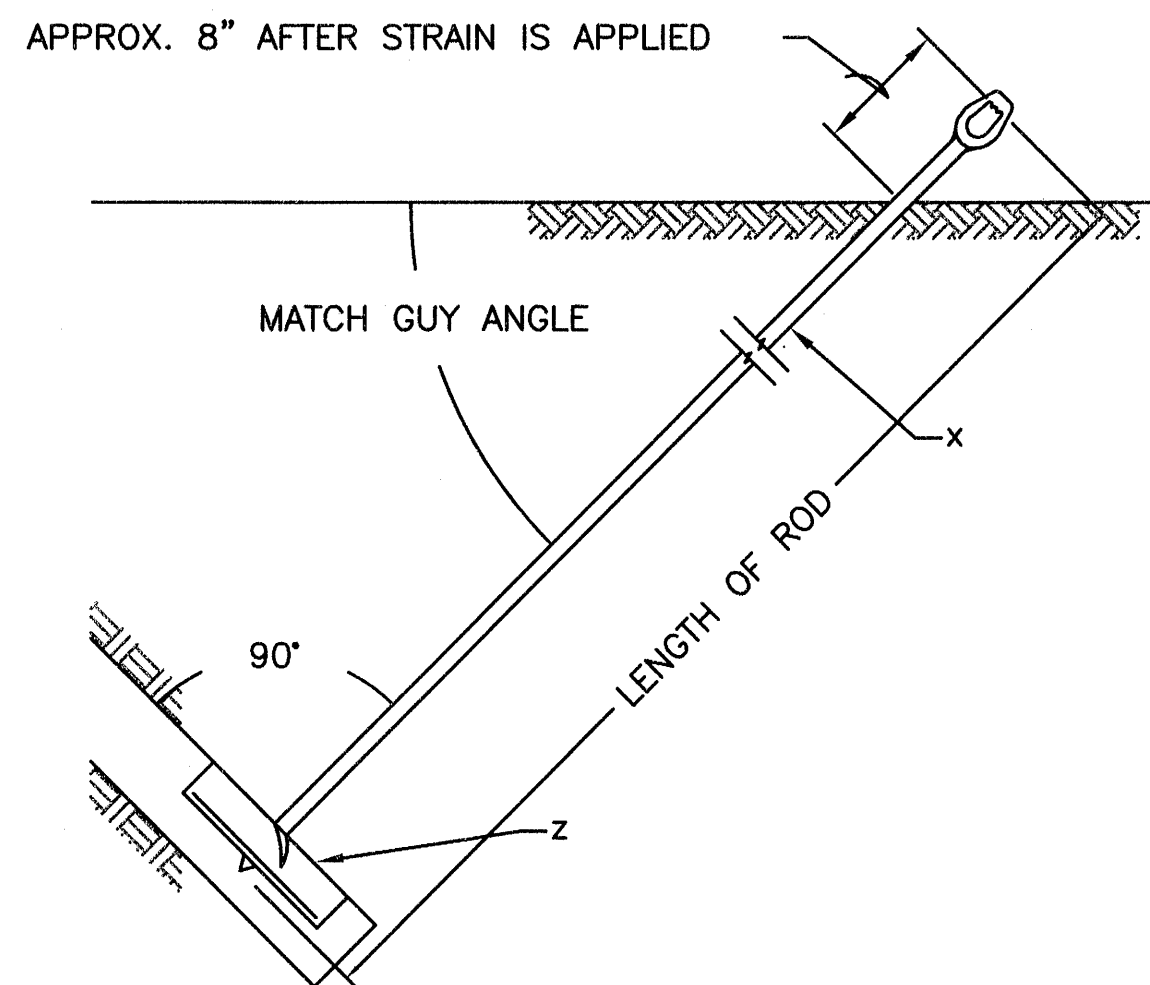

NOTES:

1. MAXIMUM PROJECTION AFTER LOADING IS 9 INCHES.
2. THE ANCHOR ROD AND NUTS SHALL BE HOT DIPPED GALVANIZED IN ACCORDANCE WITH ASTM A153.
3. CONTRACTOR SHALL INSTALL ANCHORS IN ACCORDANCE WITH MANUFACTURER'S RECOMMENDATIONS.
4. ULTIMATE CAPACITY, CLASS 6 SOIL 16,000 LBS.

MATERIAL LIST	
NO.	DESCRIPTION
x	ROD, ANCHOR, TWIN EYE, 3/4" x 8'-0"
z	ANCHOR, PLATE, 400 SQ. IN.

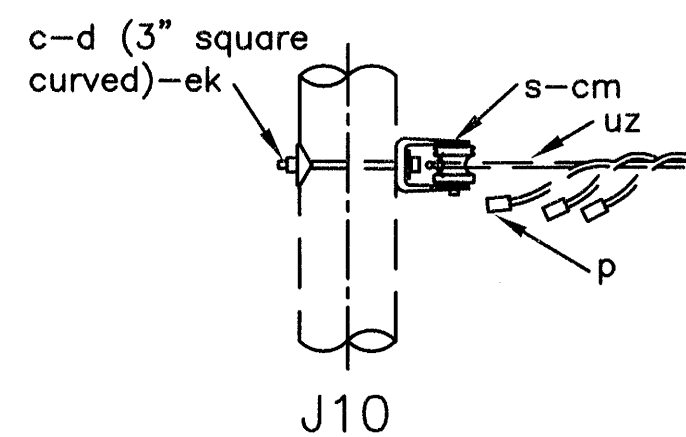
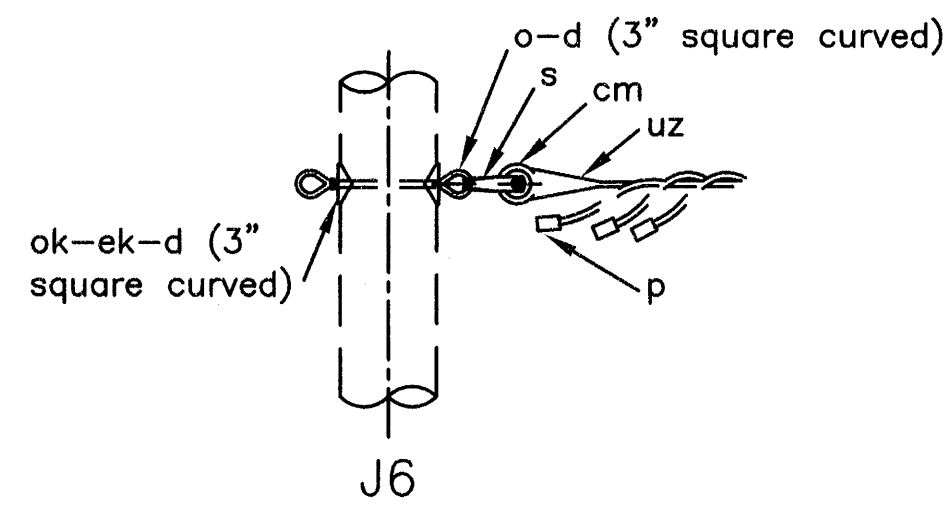

EYEBOLT TO BE TIGHTENED AGAINST WASHERS ON BOTH SIDES.

NOTE:

MINIMIZE DRIP LOOPS: DRIP LOOP CONDUCTORS SHALL NOT EXTEND MORE THAN 6" BELOW ATTACHMENT BOLT.

MATERIAL LIST			
NO.	J6	J10	DESCRIPTION
c		1	BOLT, MACHINE, 5/8" X REQ'D LENGTH
o	1		BOLT, OVALEYE, 5/8" X REQ'D LENGTH
cm	1	1	INSULATOR, SPOOL, 3", PREFORMED LINE PRODUCTS #IP-53-2, OR EQ.
d	2	1	WASHER, 3" SQUARE, CURVED, 11/16" HOLE
ek	1	1	LOCKNUTS, 5/8"
es	3	3	COVER, CONNECTOR, SIZE AND QUANTITY AS REQUIRED
p	3	3	CONNECTORS, H-TAP TYPE
s		1	CLEVIS, RIGID, OFFSET, MACLEAN #J1300, OR EQUAL
s	1		CLEVIS, SWINGING, MACLEAN #J0322, OR EQUAL
uz	1	1	GRIP, SERVICE, DEAD-END, SIZE AS REQ'D FOR #4 TRIPLEX: PREFORMED #DG-4541 FOR #2 TRIPLEX: PREFORMED #DG-4542 FOR 1/0 TRIPLEX: PREFORMED #DG-4544 FOR 4/0 TRIPLEX: PREFORMED #DG-4547

* (4) REQUIRED FOR QUADRUPLIX SECONDARIES.

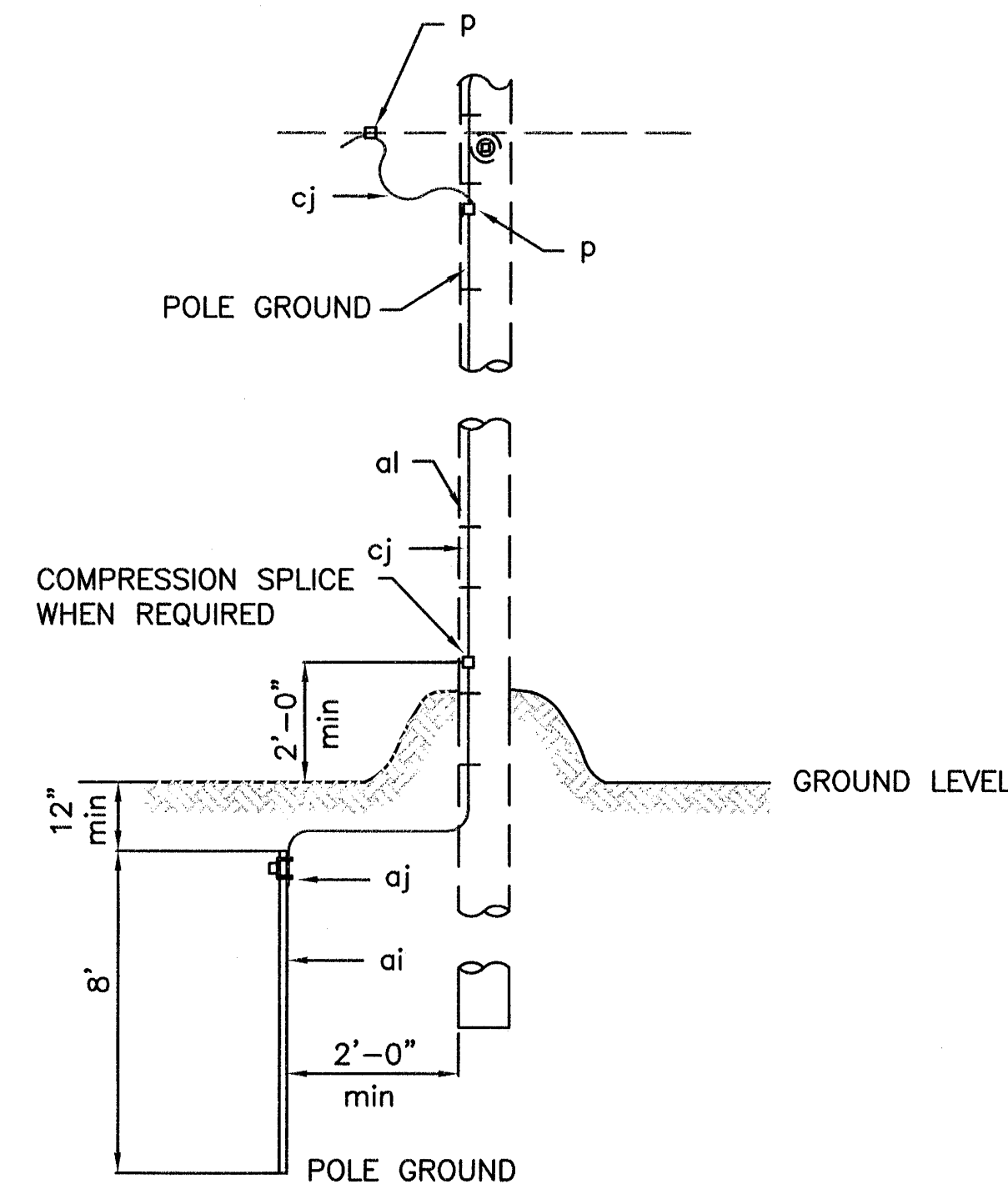

NOTES:

1. POLE GROUND WIRE TO BE LOCATED ON SAME SIDE AS NEUTRAL CONDUCTOR AND IN QUADRANT OPPOSITE CLIMBING SPACE AND ON SIDE OF RISER.
2. STAPLES ON GROUND WIRES SHALL BE 2'-0" APART. EXCEPT FOR A DISTANCE OF 8'-0" ABOVE GROUND AND 8'-0" FROM TOP OF POLE, WHERE THEY SHALL BE 6" APART.
3. GROUND WIRE TO CLEAR ALL HARDWARE BY 2" MINIMUM, AND SHALL BE STAPLED TO MAINTAIN THIS POSITION.

MATERIAL LIST		
Item	NO.	DESCRIPTION
p	1	CONNECTOR, H-TAP TYPE
ai	1	ROD, GROUND, COPPER-CLAD STEEL, 5/8" MIN. X 8'
aj	1	CLAMP, GROUND ROD
al	AS REQ'D	STAPLES, COPPER CLAD STEEL
cj	AS REQ'D	GROUND WIRE, #6 BARE SOLID COPPER
av	AS REQ'D	JUMPER, COPPER

1 F1-3P
NOT TO SCALE

2 J6/J10
NOT TO SCALE

3 M2-11
NOT TO SCALE

PROJECT: DAVE'S CREEK 352 RELIABILITY IMPROVEMENTS - PHASE 2				
DESIGNER/PROJECT ENGINEER: G. ERRICO / M. MILLER				
W.O. #: E2013983				
NO.	DESIGN/CONSTRUCTION/ASBUILT REVISION	DWN BY/DATE	REVIEWED (MGR/SUPV)/DATE	APPROVED (DIRECTOR)/DATE
0	ISSUED FOR CONSTRUCTION	GE/3-31-22	9/8/22	
1	ISSUED FOR CONSTRUCTION	GE/8-22-22		

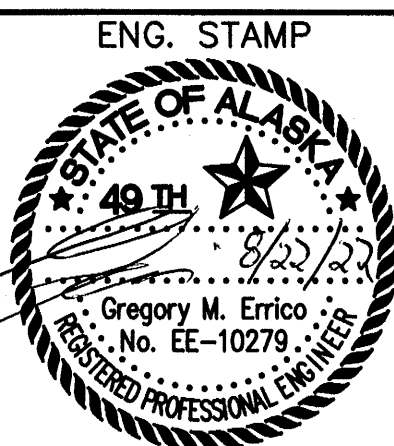

CHUGACH
POWERING ALASKA'S FUTURE

Chugach Electric Association, Inc.
5601 Minnesota Drive - P.O. Box 196300
Anchorage, Alaska 99519-6300

DRAWING NAME: DAVE'S CREEK 352 RELIABILITY IMPROVEMENTS PHASE 2 - DETAILS	
W.O. NO.:	E2013983
C.W.P. REF. NO.:	
SHEET 12 OF 13	

PLANS DEVELOPED BY: EEE, LLC, CERT. OF AUTH. NO.: AECL1048, PO BOX 220471, ANCHORAGE, AK 99521, (907) 345-6168

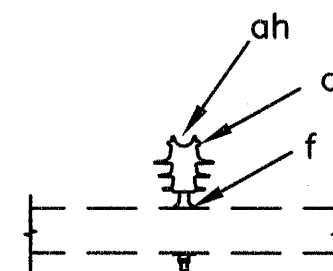

MATERIAL LIST		
NO.	Qty.	DESCRIPTION
a	1	INSULATOR, PIN TYPE, VISE TOP, 35KV, 1-3/8" THREAD, ANSI 55-7, PREFORMED# IP-35-VIN2 OR HENDRIX# HPI-35VT-02
f	1	PIN, CROSSARM, STEEL, 7", 1-3/8" THREAD, CHANCE PART #4717P
ah	-	JUMPERS, #2 CU, HIGH MOLECULAR WEIGHT POLYETHYLENE COVERING, AS REQ'D
p	-	CONNECTORS, H-TAP, AS REQUIRED

2 VM5-5C
NOT TO SCALE

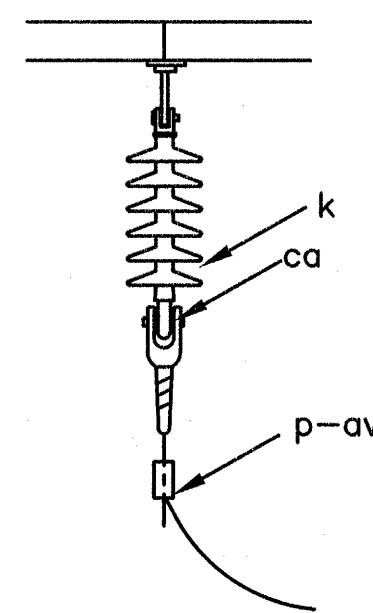

MATERIAL LIST		
NO.	Qty.	DESCRIPTION
k	1	INSULATOR, EPOXILATOR, SUSPENSION, 25 KV, 15,000 lb
ca	1	DEADEND, AUTOMATIC, SIDE-OPENING, #4 TO 2/0, HUBBELL PART# GDW420
av	-	JUMPERS, #2 CU, HIGH MOLECULAR WEIGHT POLYETHYLENE COVERING, AS REQ'D
p	-	CONNECTORS, H-TAP, AS REQUIRED

1 VM5-20
NOT TO SCALE

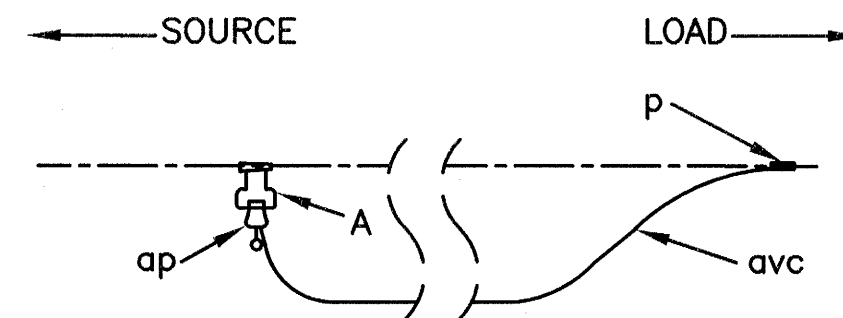

MATERIAL LIST		
NO.	Qty.	DESCRIPTION
A	1	CONNECTOR, STIRRUP, CONNECTOR PRODUCTS #102010
ap	1	CLAMP, HOT-LINE
avc	-	JUMPER, #2 CU, HIGH MOLECULAR WEIGHT POLYETHYLENE COVERED, AS RE'D
p	-	CONNECTOR, H-TAP, AS REQUIRED

4 M5-22: HOT-LINE CLAMP
NOT TO SCALE

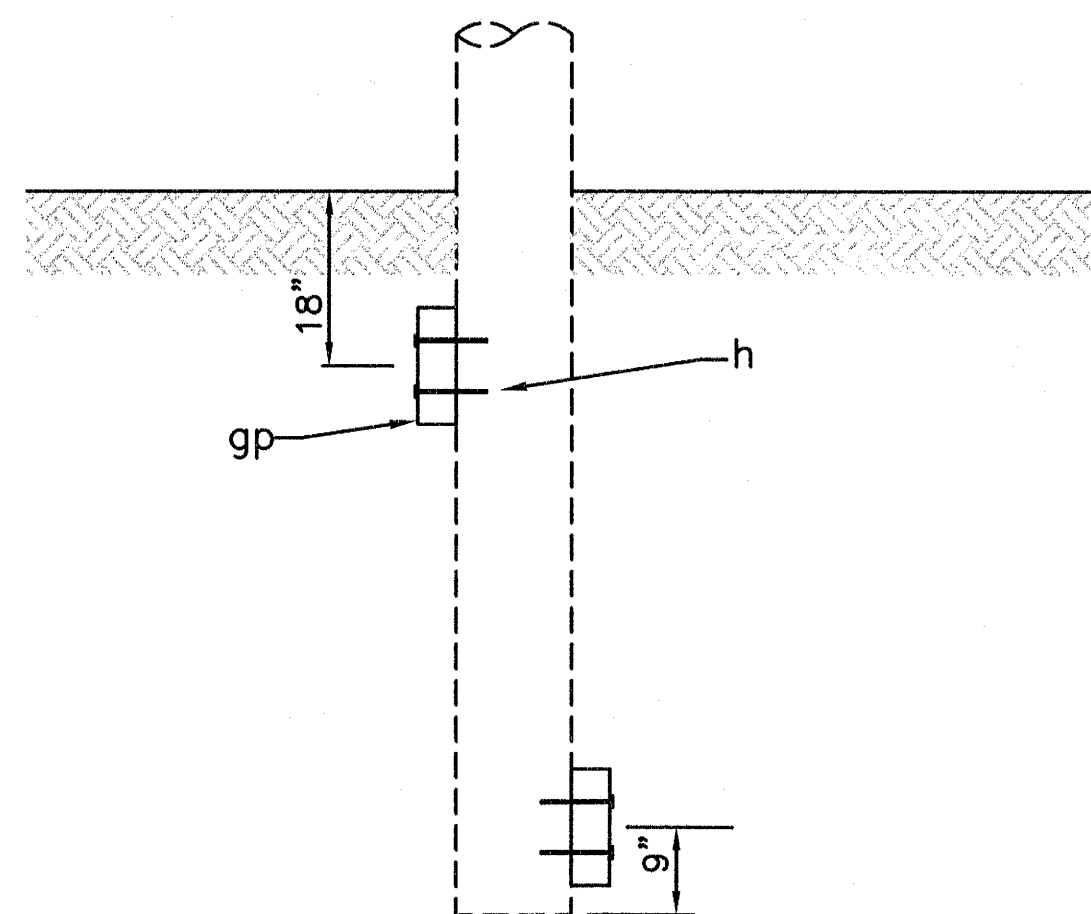

NOTES:
1. PLACE TIMBER FIRMLY AGAINST POLE WHILE BACKFILLING.
2. COMPACT BACKFILL IN 6" LIFTS.

MATERIAL LIST		
NO.	QTY	DESCRIPTION
h	4	SPIKE, 8"
gp	2	TIMBER, POLE KEY, 4"x12"x48"

3 M32-2
NOT TO SCALE



MATERIAL LIST		
NO.	Qty.	DESCRIPTION
-	1	VIBRATION DAMPER, SPIRAL, FOR 16M GUY WIRE: PREFORMED #5050104, OR EQ.

7 VBRTN DMPR: VIBRATION DAMPER
NOT TO SCALE

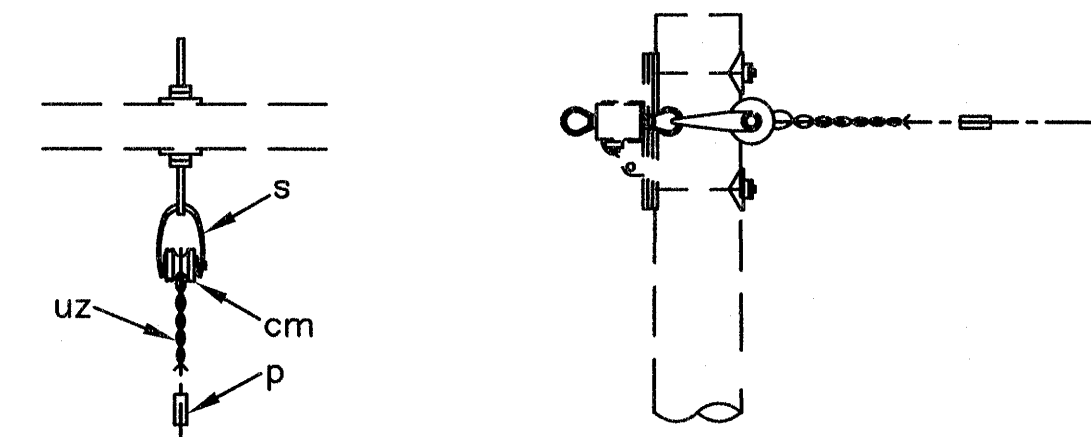

MATERIAL LIST		
NO.	Qty.	DESCRIPTION
s	1	CLEVIS, SWINGING, MACLEAN #J0322, OR EQUAL
cm	1	INSULATOR, SPOOL, 3", PREFORMED LINE PRODUCTS #IP-53-2, OR EQ.
uz	1	GRIP, DEADEND, #2 ACSR SPARATE, PREFORMED PART# DG4542, NO SUB.
p	-	CONNECTORS, COMPRESSION, AL. H-TAP, AS REQ'D

6 M5-25
NOT TO SCALE

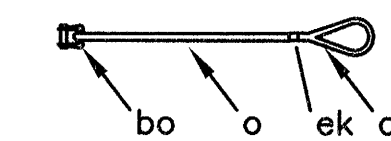

MATERIAL LIST		
NO.	Qty.	DESCRIPTION
aa	1	NUT, EYE, 5/8"
bo	1	SHACKLE, ANCHOR
ek	1	LOCKNUT, 5/8"
o	1	BOLT, EYE, 5/8" x 18"

5 M5-21: LINK OUT
NOT TO SCALE

PLANS DEVELOPED BY: EEE, LLC, CERT. OF AUTH. NO.: AE21048, PO BOX 220471, ANCHORAGE, AK 99522, (907) 345-6188

PROJECT: DAVE'S CREEK 352 RELIABILITY IMPROVEMENTS - PHASE 2				
DESIGNER/PROJECT ENGINEER: G. ERRICO / M. MILLER				
W.O. # E2013983				
NO.	DESIGN/CONSTRUCTION/ASBUILT REVISION	DWN BY/DATE	REVIEWED (MGR/SUPV)/DATE	APPROVED (DIRECTOR)/DATE
0	ISSUED FOR CONSTRUCTION	GE/3-31-22		
1	ISSUED FOR CONSTRUCTION	GE/8-22-22	<i>GE</i>	

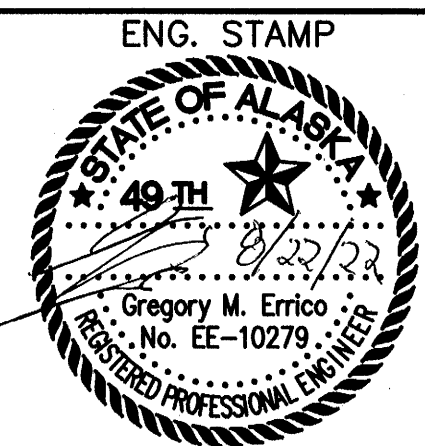

CHUGACH
POWERING ALASKA'S FUTURE

Chugach Electric Association, Inc.
5601 Minnesota Drive - P.O. Box 196300
Anchorage, Alaska 99519-6300

DRAWING NAME: DAVE'S CREEK 352 RELIABILITY IMPROVEMENTS PHASE 2 - DETAILS	W.O. NO.: E2013983	SHEET 13 OF 13
---	------------------------------	------------------------------