

NOTES:
 1. PM 0304 AND PM 0304A ARE DELTA CONNECTED AND NEED TO BE SEPARATED FROM PM 0205 BY 10'.
 2. ALL TRANSFORMERS WILL FACE INTO THE ROW.

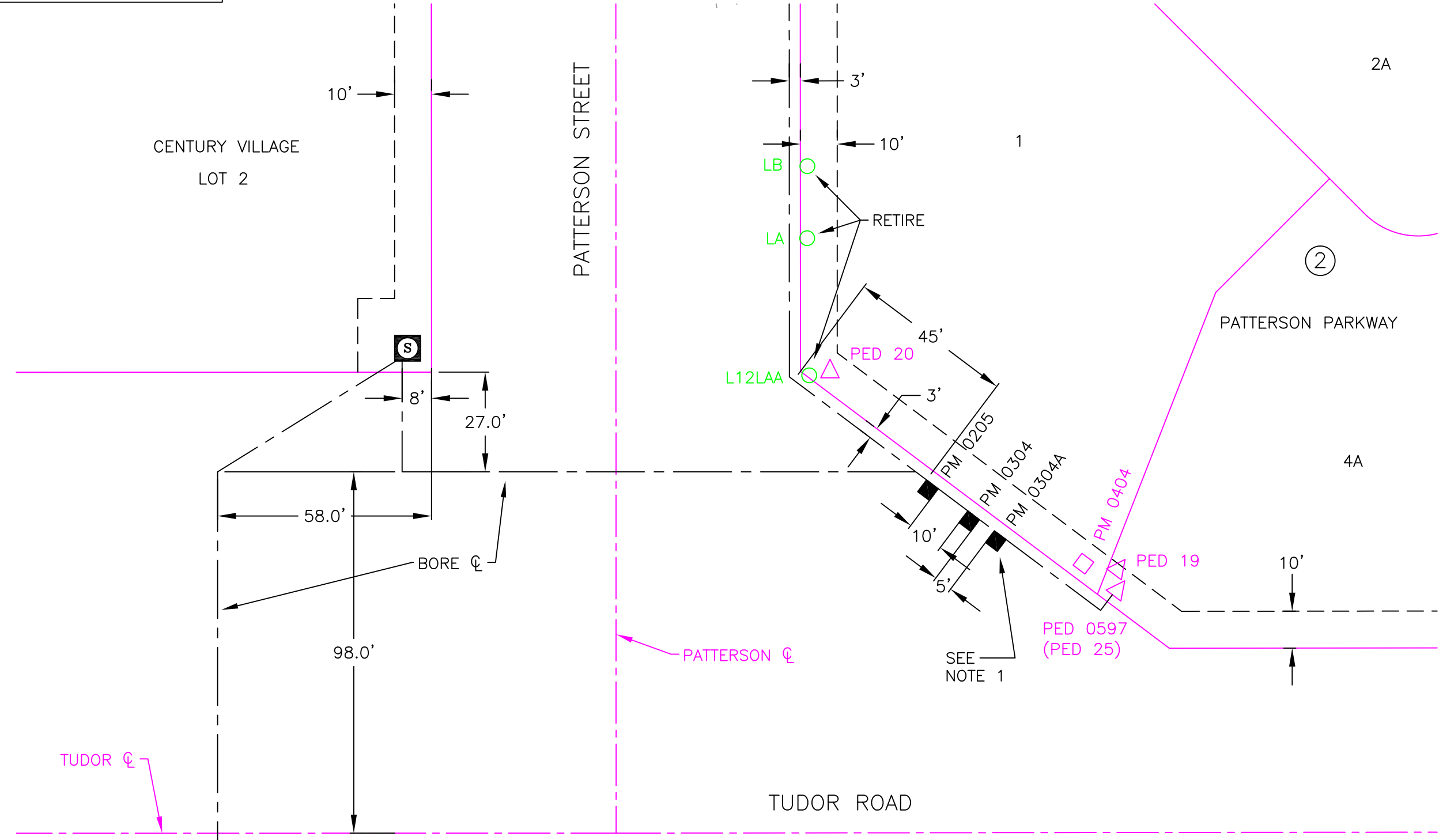

Vicinity Map
 N.T.S.

CONDUCTOR DATA

Manuf. _____	Manuf. _____
Manuf. Date _____	Manuf. Date _____
Volt Rating _____	Volt Rating _____
Insul. Type _____	Insul. Type _____
Insul. Size _____	Insul. Size _____
Cond. Size/Type _____	Cond. Size/Type _____
Quantity in Feet _____	Quantity in Feet _____

CALL BEFORE YOU DIG!

LOCATE CALL CENTER OF ALASKA (LCCA)

ANCHORAGE AREA..... 278-3121
 STATEWIDE..... 800-478-3121
 AT&T ALASCOM INC. 264-8465
 ALASKA RAILROAD UTILITIES..... 265-2457
 ALYESKA CABLE TV (GIRDWOOD)..... 783-2982
 KULIS AIR BASE..... 249-1499
 MILITARY PETROLEUM FUEL LINES..... 552-2334
 OR 552-5342
 STATE STORM DRAINS & STREET LIGHTS..... 333-2411

CONSTRUCTION LEGEND

NEW	EXISTING

R.O.W. LEGEND

	R.O.W. LINE
	CENTERLINE OF TRENCH

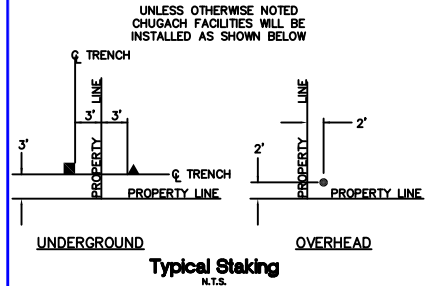

ADDENDUM 1

RIGHT OF WAY DETAIL - TUDOR & PATTERSON

PROJECT: 3Ø OH TO UG PATTERSON ST AT INTERSECTION OF TUDOR ROAD

DESIGNER/PROJECT ENGINEER: M. ELLIOTT *ME* W.O. #: E1813854

NO.	DESIGN/CONSTRUCTION/ASBUILT REVISION	DWN BY/DATE	REVIEWED (MGR/SUPV)/DATE	APPROVED (DIRECTOR)/DATE
0	ISSUED FOR CONSTRUCTION	ME 05/23/23	<i>ME</i> 5/24/23	

ENG. STAMP



Chugach Electric Association, Inc.
 5601 Minnesota Drive - P.O. Box 196300
 Anchorage, Alaska 99519-6300

DRAWING NAME:
**PATTERSON STREET
 3Ø OH TO UG AT E. TUDOR INTERSECTION**
 GRID: 1740 MAP: 1303-25C
 FEEDER: BFSS 512

W.O. NO.: E1813854
 C.W.P. REF. NO.: SHEET 1 OF 1